



TOOWOOMBA
REGION

Local Government Infrastructure Plan LGIP SC3:3:3

Plan for Trunk Water Supply

Hampton

Legend

- Service Catchment
- Council Boundary
- Water Body
- Cadastre

Future Trunk Infrastructure

- Bore
- Flow Control Valve
- Pressure Reducing Valve
- Pump Station
- Reservoir
- Water Treatment Plant
- Water Main

Existing Trunk Infrastructure

- Production Bore
- Pump Station
- Reservoir
- Treatment Plant
- Flow Control Valve
- Pressure Reducing Valve
- Existing Water Trunk Infrastructure

MAP 1 of 24

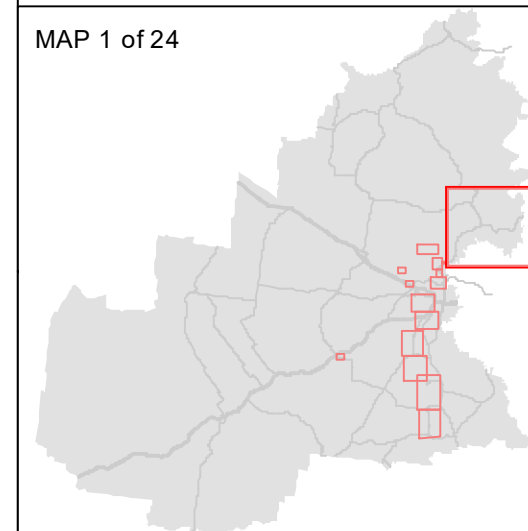

0 1,100 2,200

Metres

1:85,000 (at A3)

GDA2020 MGA Zone 56

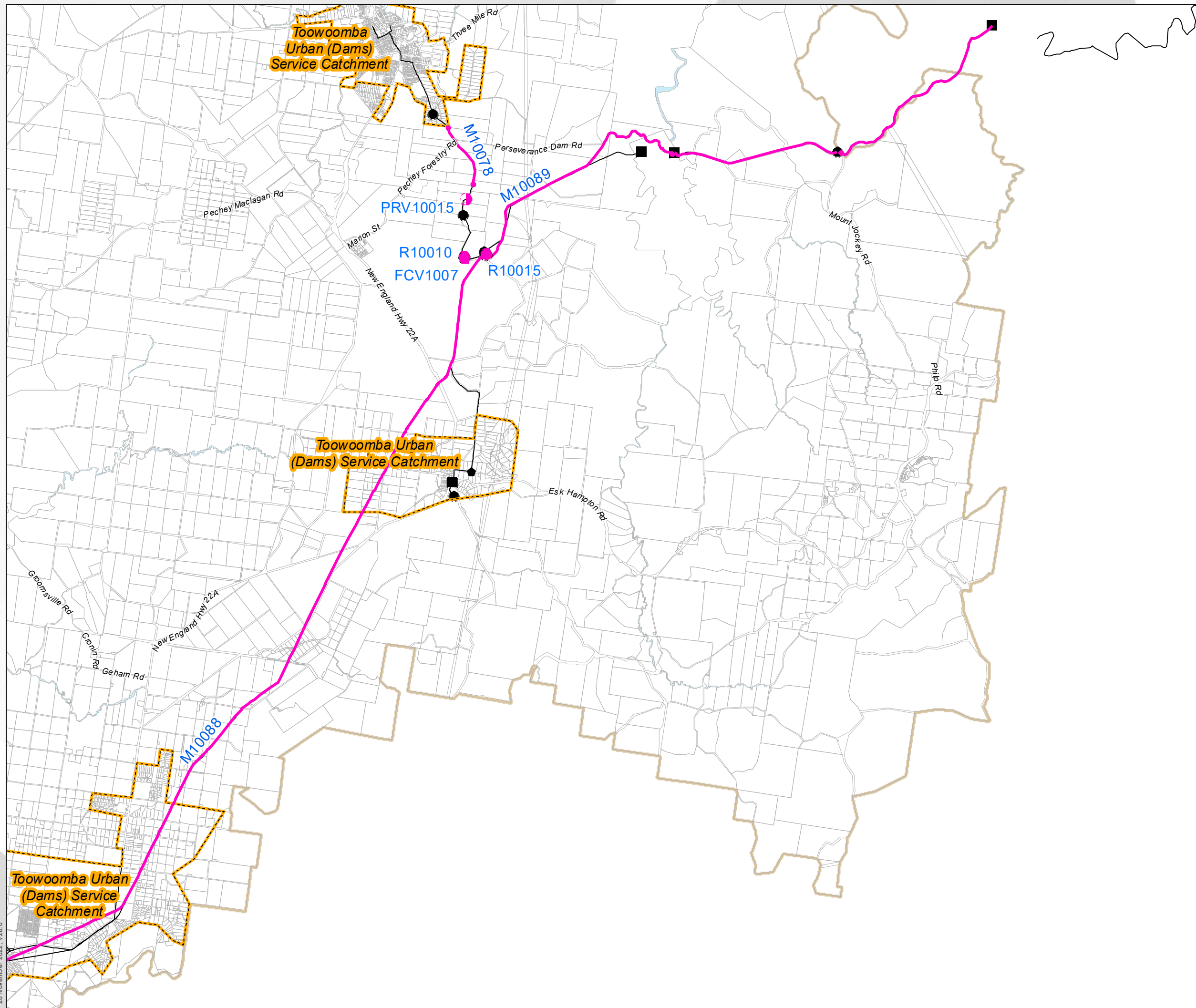

28 November 2022, V28.0

Whilst all due care has been taken in the preparation of the plan and all information (the Plan and all information is referred to as "Plan Information"), the accuracy of the Plan Information cannot be guaranteed. The Plan Information is provided as a guide and should not be relied upon in anyway whatsoever. Toowoomba Regional Council takes no responsibility for inaccuracies in the Plan Information and is not liable under any circumstances for any loss or damage whatsoever or howsoever caused arising directly or indirectly in connection with its use. The recipient must verify the Plan Information on site. Please refer any discrepancies to Toowoomba Regional Council - Information, Communications & Technology. No part of the Plan Information should be reproduced without the permission of the Coordinator GIS - ICT Branch, or other delegated representative of Council (131872). © Toowoomba Regional Council 2010. DCDB © Department of Environment and Resource Management Queensland. U:\Projects\Spatial Services\Toowoomba Regional Planning Scheme\TRPS_V28.0\LGIP\LGIP_Water.mxd Author/Date: thomsow 4/11/2022



TOOWOOMBA
REGION

Local Government Infrastructure Plan LGIP SC3:3:3

Plan for Trunk Water Supply

Highfields

Legend

- Service Catchment
- Council Boundary
- Water Body
- Cadastre

Future Trunk Infrastructure

- Bore
- Flow Control Valve
- Pressure Reducing Valve
- Pump Station
- Reservoir
- Water Treatment Plant
- Water Main

Existing Trunk Infrastructure

- Production Bore
- Pump Station
- Reservoir
- Treatment Plant
- Flow Control Valve
- Pressure Reducing Valve
- Existing Water Trunk Infrastructure

Toowoomba Urban
(Dams) Service
Catchment

M10058

PS10003

M10051

M10088

MAP 2 of 24

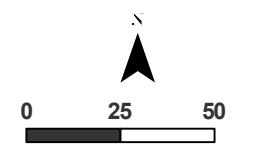
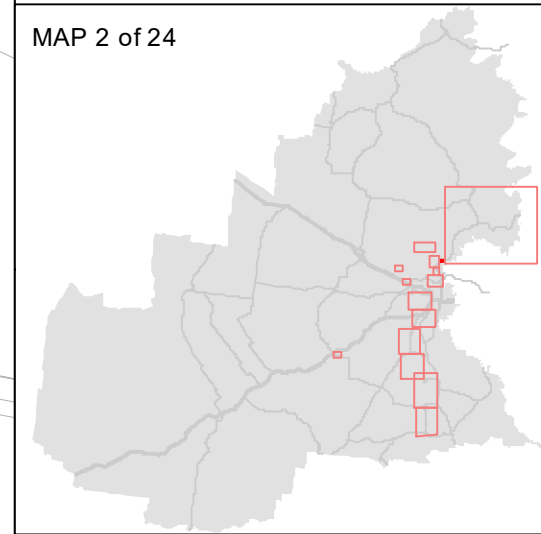

1:2,000 (at A3)

GDA2020 MGA Zone 56

28 November 2022, V28.0

Whilst all due care has been taken in the preparation of the plan and all information (the Plan and all information is referred to as "Plan information"), the accuracy of the Plan Information cannot be guaranteed. The Plan Information is provided as a guide and should not be relied upon in anyway whatsoever. Toowoomba Regional Council takes no responsibility for inaccuracies in the Plan Information and is not liable under any circumstances for any loss or damage whatsoever or howsoever caused arising directly or indirectly in connection with its use. The recipient must verify the Plan Information on site. Please refer any discrepancies to Toowoomba Regional Council - Information, Communications & Technology. No part of the Plan Information should be reproduced without the permission of the Coordinator GIS - ICT Branch, or other delegated representative of Council (131872). © Toowoomba Regional Council 2010. DCDB © Department of Environment and Resource Management Queensland. U:\Projects\Spatial Services\Toowoomba Regional Planning Scheme\TRPS_V28.0\LGIP\LGIP_Water.mxd Author/Date: thomsow 4/11/2022



**TOOWOOMBA
REGION**

**Local Government
Infrastructure Plan
LGIP SC3:3:3**

Plan for Trunk Water Supply

Highfields

Legend

- Service Catchment
- Council Boundary
- Water Body
- Cadastre

Future Trunk Infrastructure

- Bore
- Flow Control Valve
- Pressure Reducing Valve
- Pump Station
- Reservoir
- Water Treatment Plant
- Water Main

Existing Trunk Infrastructure

- Production Bore
- Pump Station
- Reservoir
- Treatment Plant
- Flow Control Valve
- Pressure Reducing Valve
- Existing Water Trunk Infrastructure

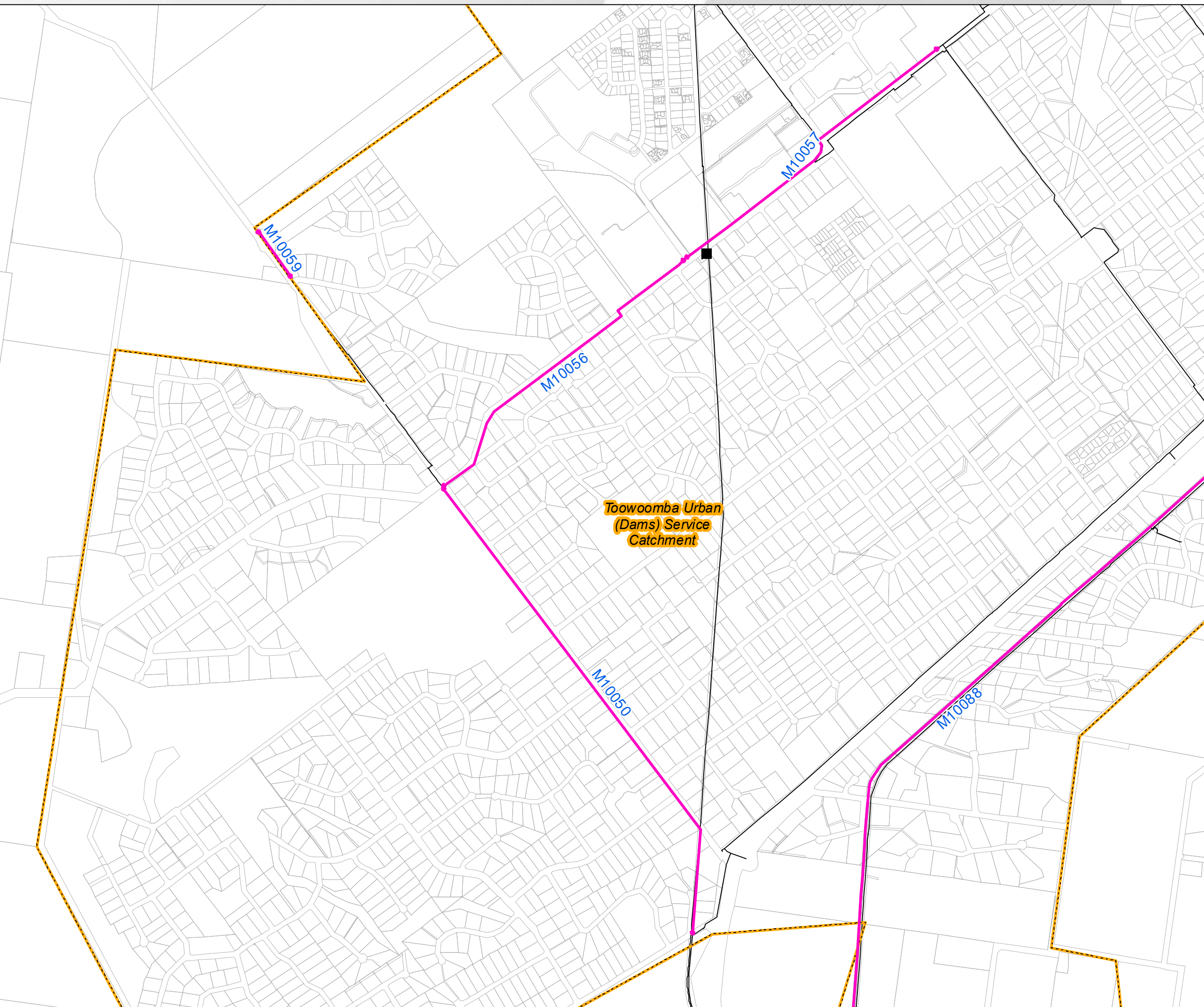

**Toowoomba Urban
(Dams) Service
Catchment**

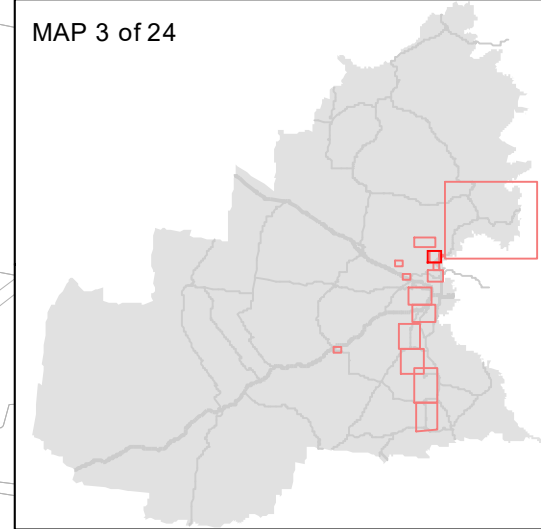

MAP 3 of 24

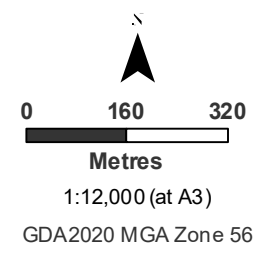

28 November 2022, V28.0

Whilst all due care has been taken in the preparation of the plan and all information (the Plan and all information is referred to as "Plan Information"), the accuracy of the Plan Information cannot be guaranteed. The Plan Information is provided as a guide and should not be relied upon in anyway whatsoever. Toowoomba Regional Council takes no responsibility for inaccuracies in the Plan Information and is not liable under any circumstances for any loss or damage whatsoever or howsoever caused arising directly or indirectly in connection with its use. The recipient must verify the Plan Information on site. Please refer any discrepancies to Toowoomba Regional Council - Information, Communications & Technology. No part of the Plan Information should be reproduced without the permission of the Coordinator GIS - ICT Branch, or other delegated representative of Council (131872). © Toowoomba Regional Council 2010. DCDB © Department of Environment and Resource Management Queensland. U:\Projects\Spatial Services\Toowoomba Regional Planning Scheme\TRPS_V28.0\LGIP\LGIP_Water.mxd Author/Date: thomsow 4/11/2022



TOOWOOMBA
REGION

Local Government Infrastructure Plan LGIP SC3:3:3

Plan for Trunk Water Supply

Highfields

Legend

- Service Catchment
- Council Boundary
- Water Body
- Cadastre
- Future Trunk Infrastructure**
- Bore
- Flow Control Valve
- Pressure Reducing Valve
- Pump Station
- Reservoir
- Water Treatment Plant
- Water Main
- Existing Trunk Infrastructure**
- Production Bore
- Pump Station
- Reservoir
- Treatment Plant
- Flow Control Valve
- Pressure Reducing Valve
- Existing Water Trunk Infrastructure

MAP 4 of 24

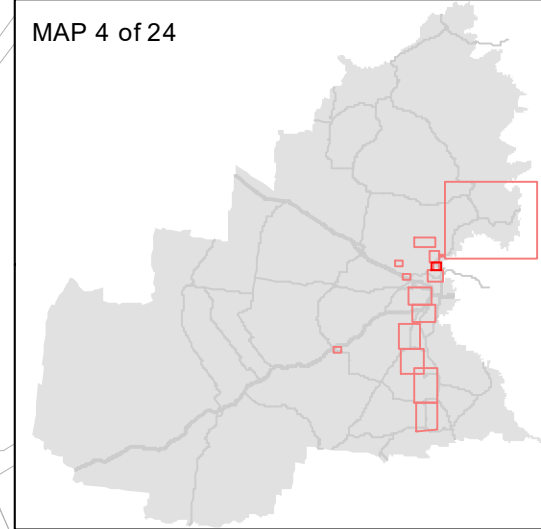

0 110 220
Metres

1:8,000 (at A3)

GDA2020 MGA Zone 56

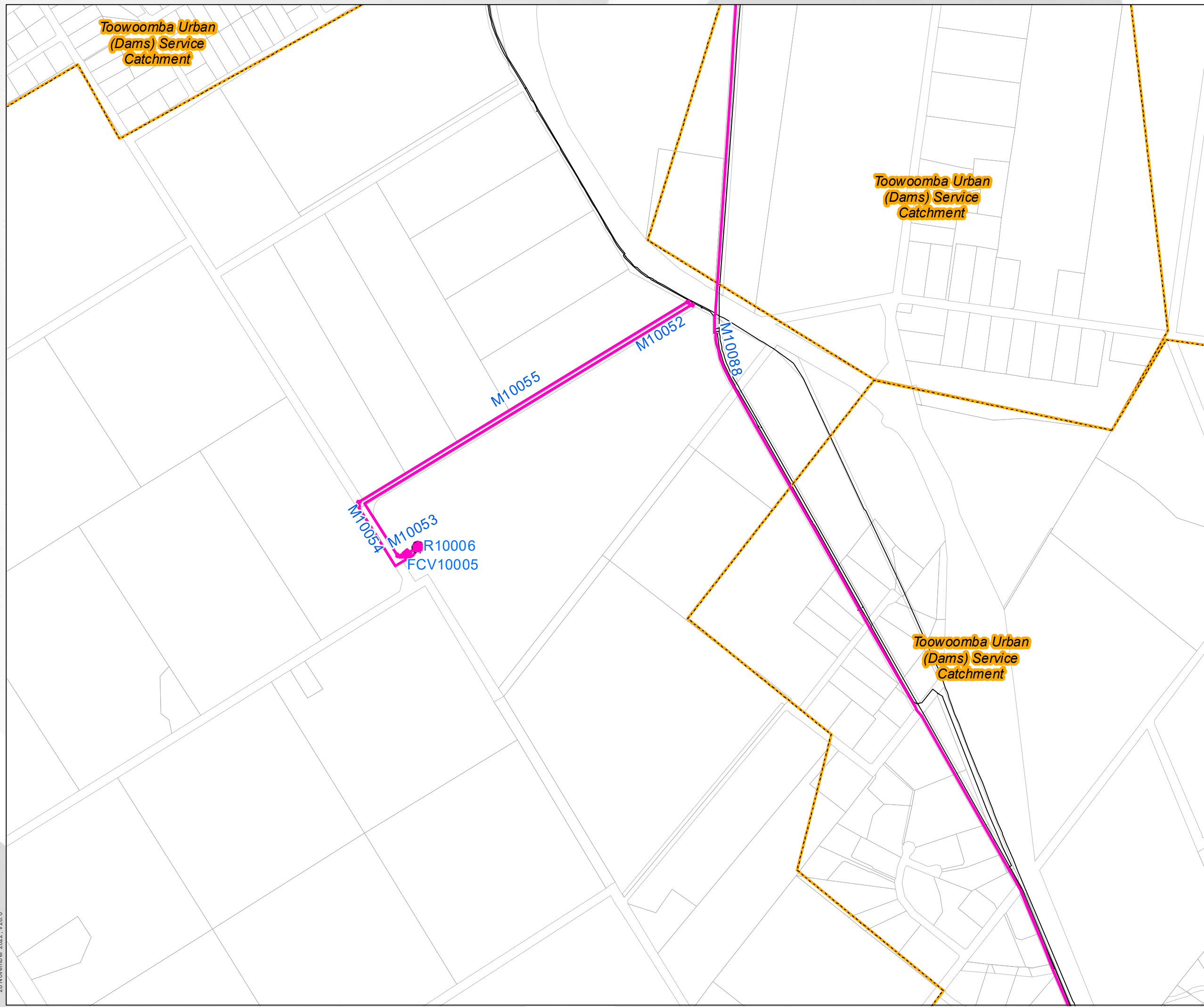

28 November 2022, V28.0

Whilst all due care has been taken in the preparation of the plan and all information (the Plan and all information is referred to as "Plan Information"), the accuracy of the Plan Information cannot be guaranteed. The Plan Information is provided as a guide and should not be relied upon in anyway whatsoever. Toowoomba Regional Council takes no responsibility for inaccuracies in the Plan Information and is not liable under any circumstances for any loss or damage whatsoever or howsoever caused arising directly or indirectly in connection with its use. The recipient must verify the Plan Information on site. Please refer any discrepancies to Toowoomba Regional Council - Information, Communications & Technology. No part of the Plan Information should be reproduced without the permission of the Coordinator GIS - ICT Branch, or other delegated representative of Council (131872). © Toowoomba Regional Council 2010. DCDB © Department of Environment and Resource Management Queensland. U:\Projects\Spatial Services\Toowoomba Regional Planning Scheme\TRPS_V28.0\LGIP\LGIP_Water.mxd Author/Date: thomsow 4/11/2022



TOOWOOMBA
REGION

Local Government Infrastructure Plan LGIP SC3:3:3

Plan for Trunk Water Supply

Mount Kynoch

Legend

Service Catchment

Council Boundary

Water Body

Cadastre

Future Trunk Infrastructure

Bore

Flow Control Valve

Pressure Reducing Valve

Pump Station

Reservoir

Water Treatment Plant

Water Main

Existing Trunk Infrastructure

Production Bore

Pump Station

Reservoir

Treatment Plant

Flow Control Valve

Pressure Reducing Valve

Existing Water Trunk Infrastructure

MAP 5 of 24

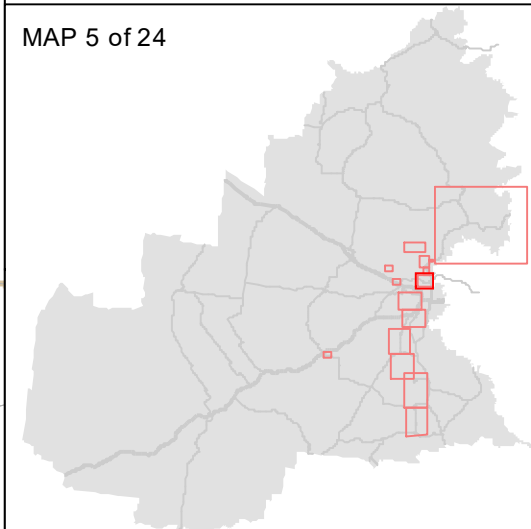

0 200 400

Metres

1:15,000 (at A3)

GDA2020 MGA Zone 56

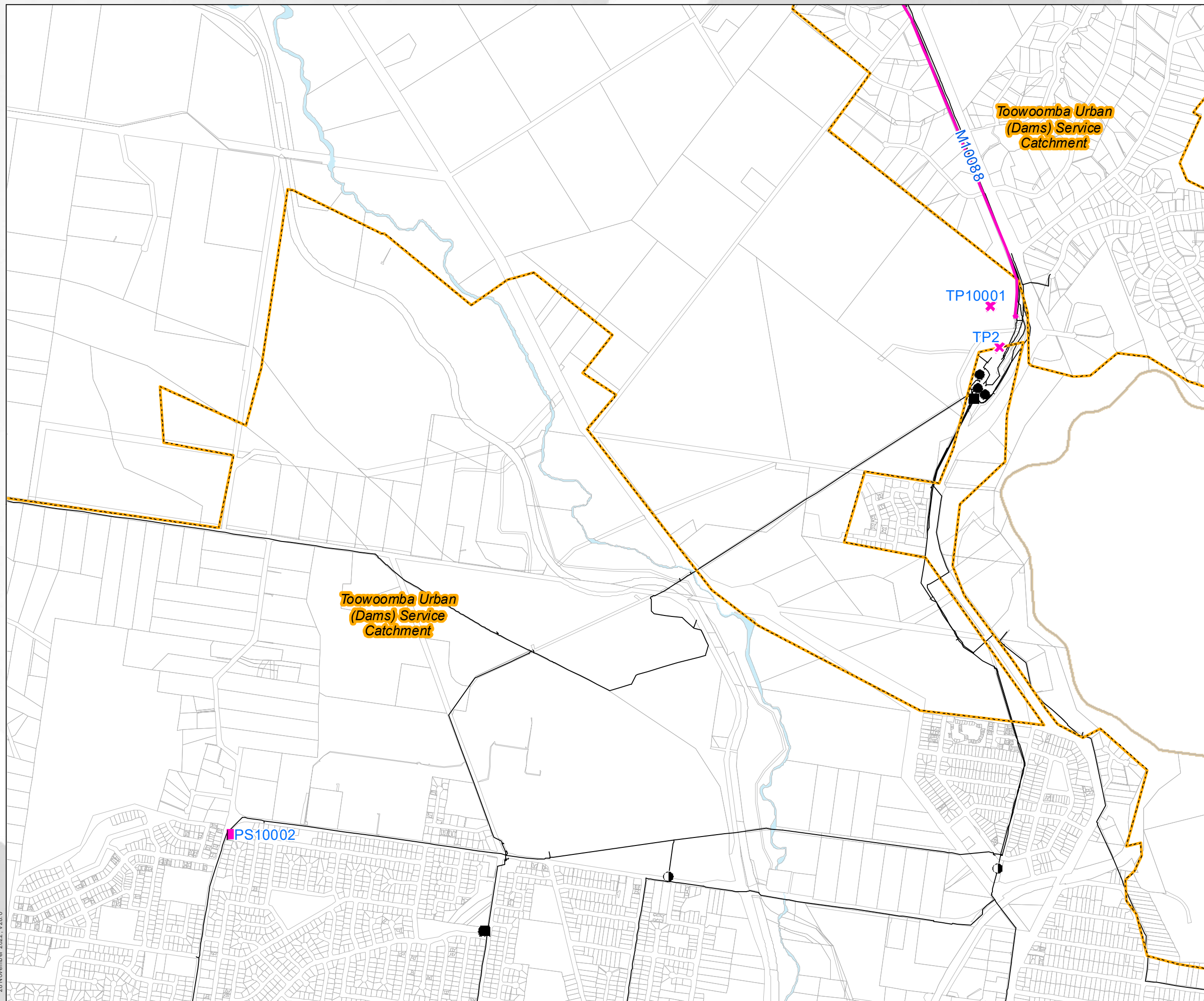

28 November 2022, V28.0

Whilst all due care has been taken in the preparation of the plan and all information (the Plan and all information is referred to as "Plan Information"), the accuracy of the Plan Information cannot be guaranteed. The Plan Information is provided as a guide and should not be relied upon in anyway whatsoever. Toowoomba Regional Council takes no responsibility for inaccuracies in the Plan Information and is not liable under any circumstances for any loss or damage whatsoever or howsoever caused arising directly or indirectly in connection with its use. The recipient must verify the Plan Information on site. Please refer any discrepancies to Toowoomba Regional Council - Information, Communications & Technology. No part of the Plan Information should be reproduced without the permission of the Coordinator GIS - ICT Branch, or other delegated representative of Council (131872). © Toowoomba Regional Council 2010. DCDB © Department of Environment and Resource Management Queensland. U:\Projects\Spatial Services\Toowoomba Regional Planning Scheme\TRPS_V28.0\LGIP\LGIP_Water.mxd Author/Date: thomsow 4/11/2022



TOOWOOMBA
REGION

Local Government Infrastructure Plan LGIP SC3:3:3

Plan for Trunk Water Supply

Meringandan

Legend

Service Catchment

Council Boundary

Water Body

Cadastre

Future Trunk Infrastructure

Bore

Flow Control Valve

Pressure Reducing Valve

Pump Station

Reservoir

Water Treatment Plant

Water Main

Existing Trunk Infrastructure

Production Bore

Pump Station

Reservoir

Treatment Plant

Flow Control Valve

Pressure Reducing Valve

Existing Water Trunk Infrastructure

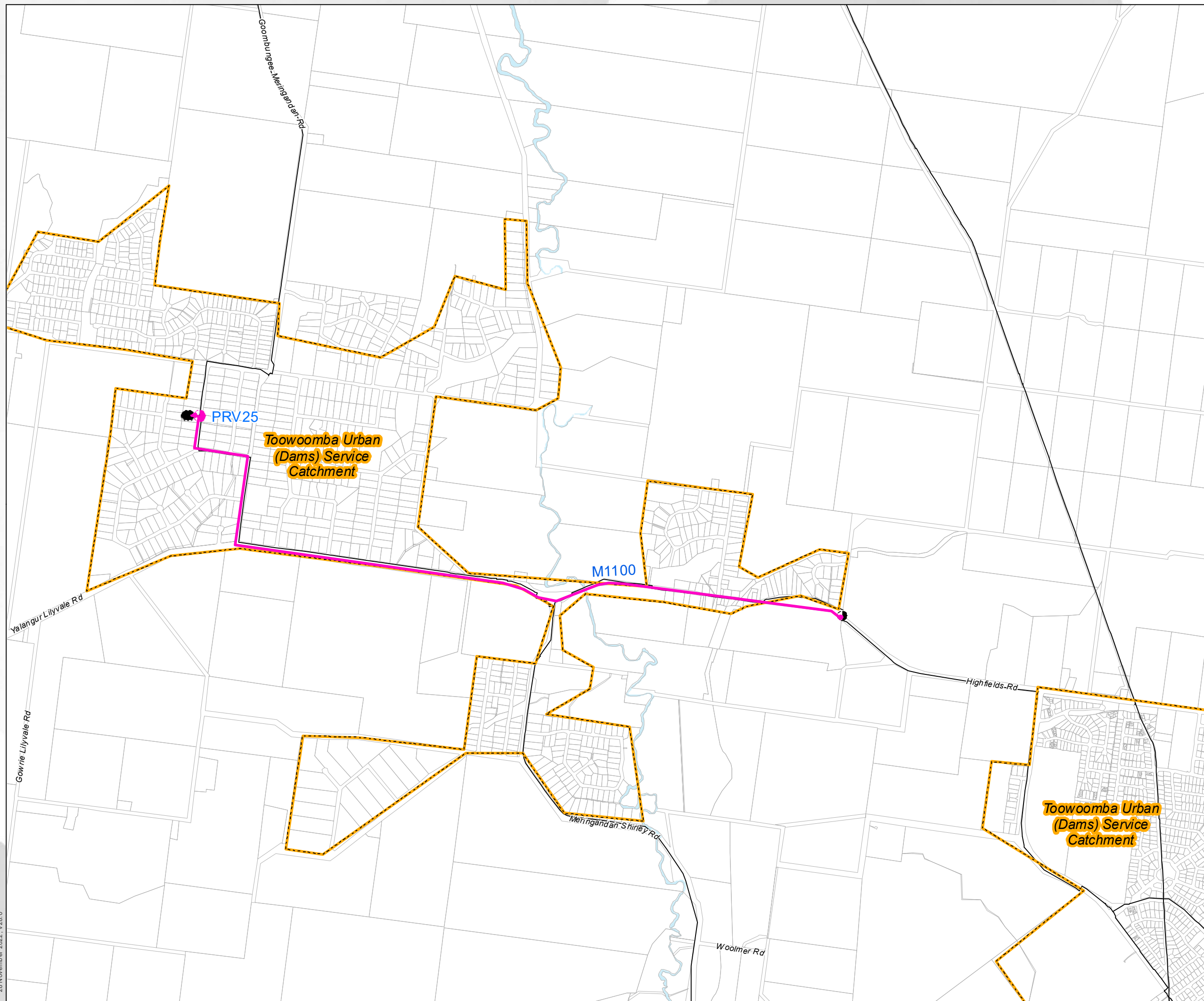

MAP 6 of 24

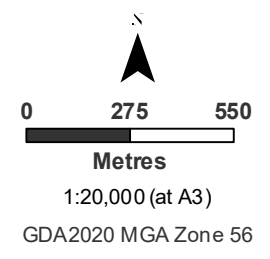
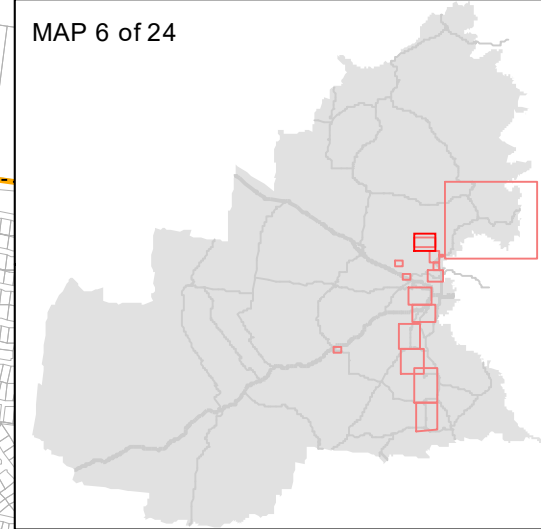

28 November 2022, V28.0

Whilst all due care has been taken in the preparation of the plan and all information (the Plan and all information is referred to as "Plan Information"), the accuracy of the Plan Information cannot be guaranteed. The Plan Information is provided as a guide and should not be relied upon in anyway whatsoever. Toowoomba Regional Council takes no responsibility for inaccuracies in the Plan Information and is not liable under any circumstances for any loss or damage whatsoever or howsoever caused arising directly or indirectly in connection with its use. The recipient must verify the Plan Information on site. Please refer any discrepancies to Toowoomba Regional Council - Information, Communications & Technology. No part of the Plan Information should be reproduced without the permission of the Coordinator GIS - ICT Branch, or other delegated representative of Council (131872). © Toowoomba Regional Council 2010. DCDB © Department of Environment and Resource Management Queensland. U:\Projects\Spatial Services\Toowoomba Regional Planning Scheme\TRPS_V28.0\LGIP\LGIP_Water.mxd Author/Date: thomsow 4/11/2022



TOOWOOMBA
REGION

Local Government
Infrastructure Plan
LGIP SC3:3:3

Plan for Trunk Water Supply

Kingsthorpe

Legend

- Service Catchment
- Council Boundary
- Water Body
- Cadastre

Future Trunk Infrastructure

- Bore
- Flow Control Valve
- Pressure Reducing Valve
- Pump Station
- Reservoir
- Water Treatment Plant
- Water Main

Existing Trunk Infrastructure

- Production Bore
- Pump Station
- Reservoir
- Treatment Plant
- Flow Control Valve
- Pressure Reducing Valve
- Existing Water Trunk Infrastructure

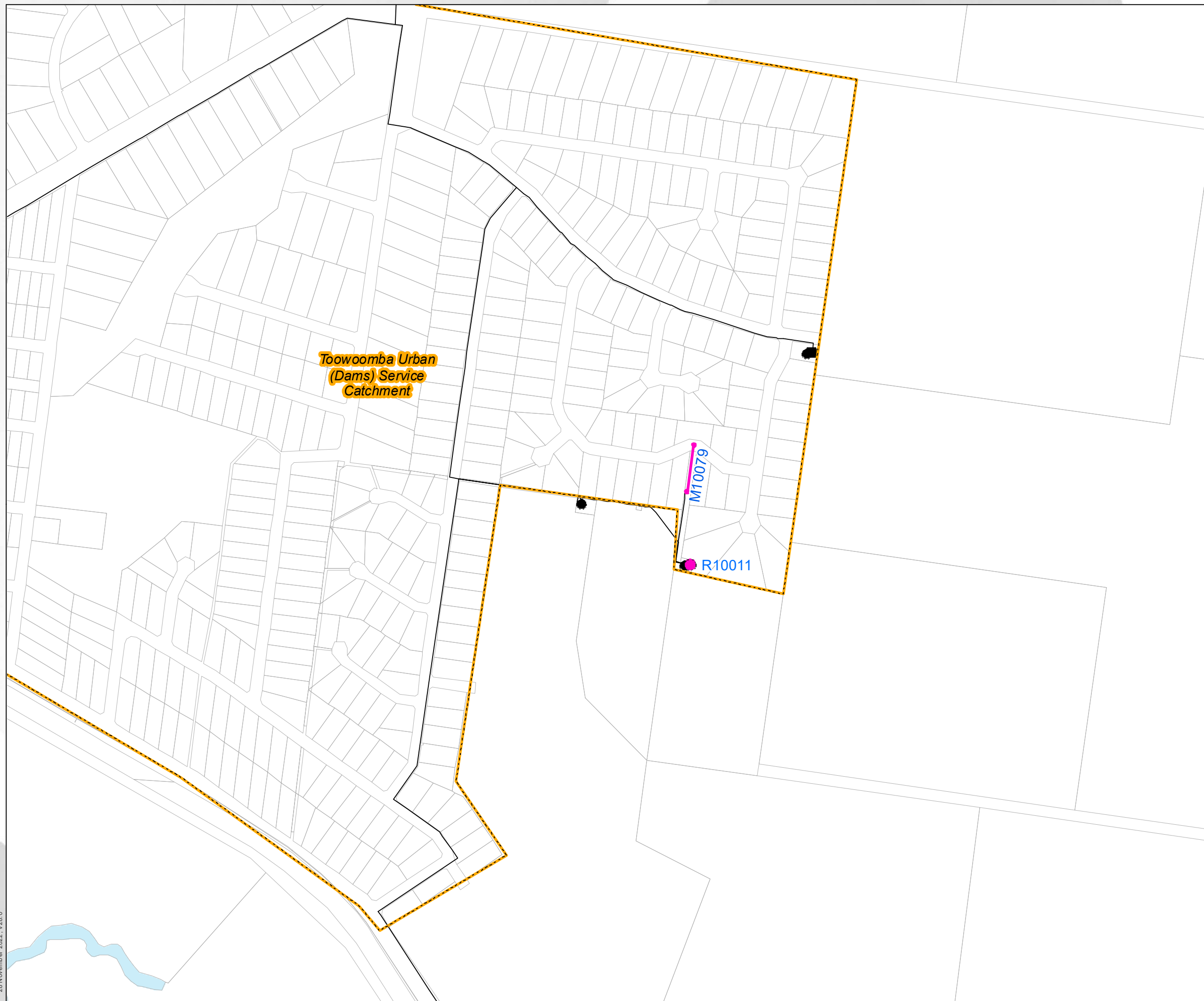

MAP 7 of 24

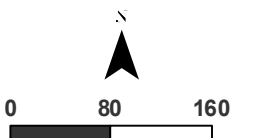
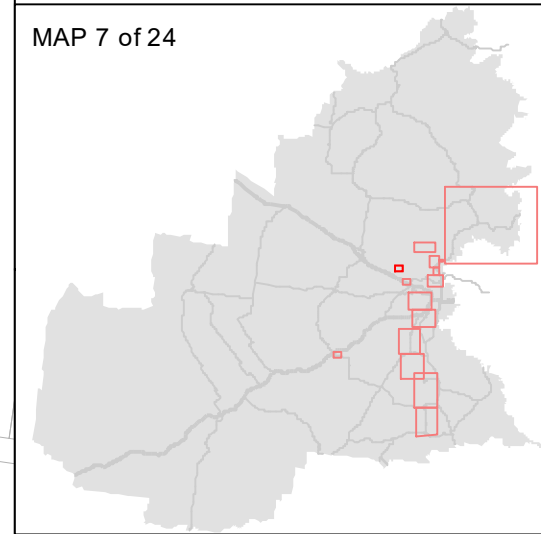

1:6,000 (at A3)

GDA2020 MGA Zone 56

28 November 2022, V28.0



TOOWOOMBA
REGION

Local Government
Infrastructure Plan
LGIP SC3:3:3

Plan for Trunk Water Supply

Charlton

Legend

Service Catchment

Council Boundary

Water Body

Cadastre

Future Trunk Infrastructure

Bore

Flow Control Valve

Pressure Reducing Valve

Pump Station

Reservoir

Water Treatment Plant

Water Main

Existing Trunk Infrastructure

Production Bore

Pump Station

Reservoir

Treatment Plant

Flow Control Valve

Pressure Reducing Valve

Existing Water Trunk Infrastructure

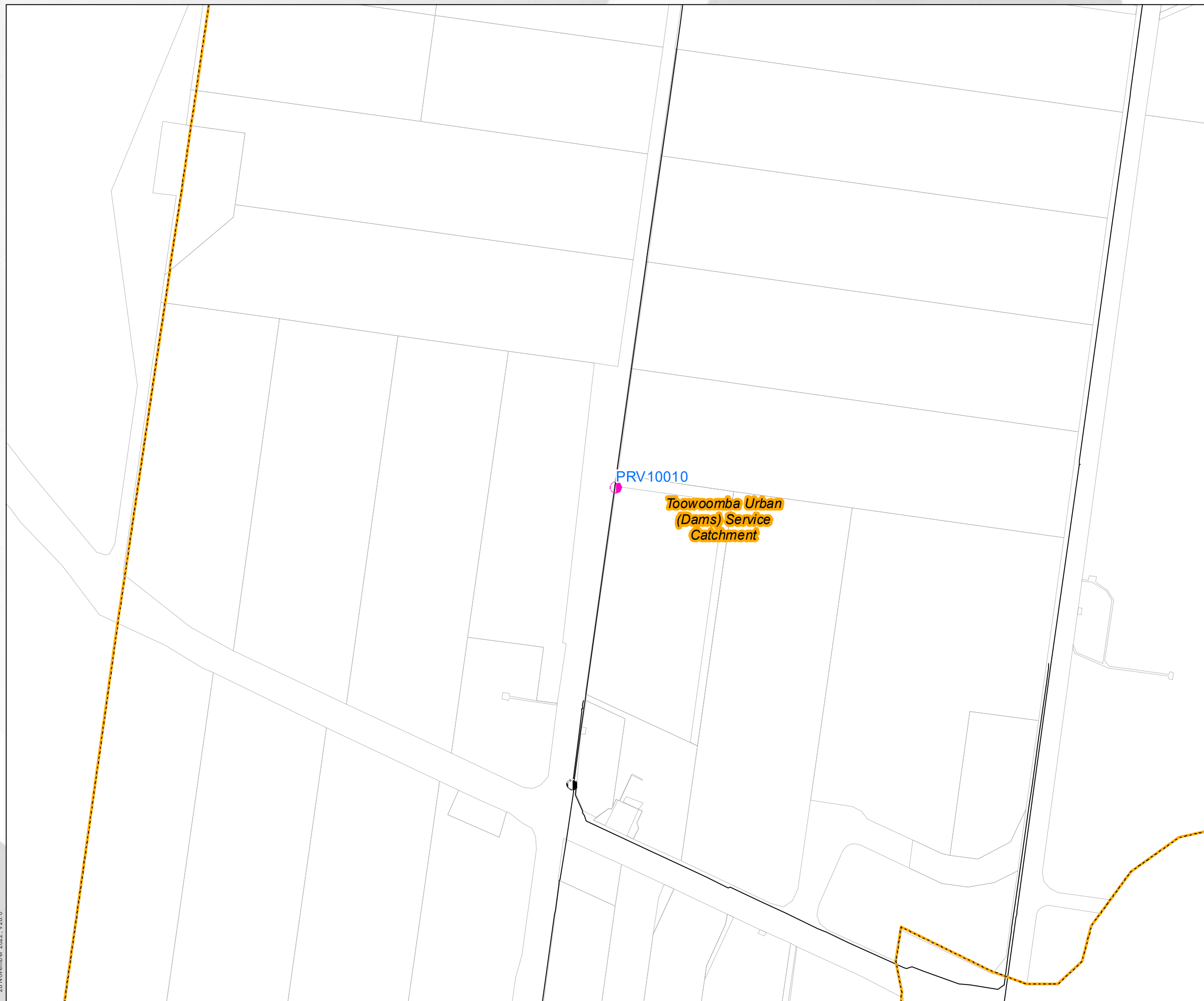

PRV10010

Toowoomba Urban
(Dams) Service
Catchment

MAP 8 of 24

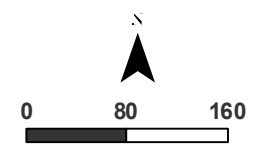
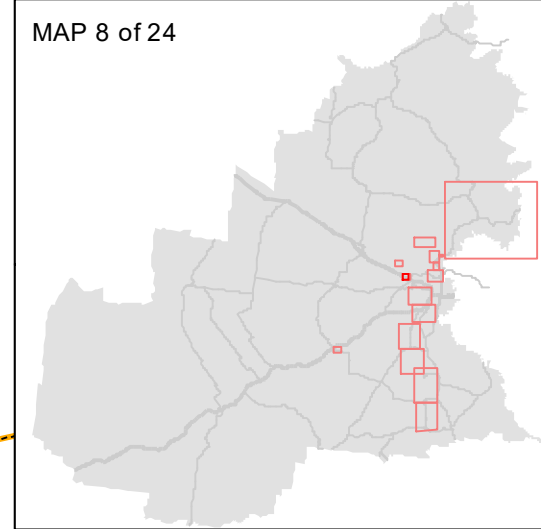

1:6,000 (at A3)
GDA2020 MGA Zone 56

28 November 2022, V28.0

Whilst all due care has been taken in the preparation of the plan and all information (the Plan and all information is referred to as "Plan Information"), the accuracy of the Plan Information cannot be guaranteed. The Plan Information is provided as a guide and should not be relied upon in anyway whatsoever. Toowoomba Regional Council takes no responsibility for inaccuracies in the Plan Information and is not liable under any circumstances for any loss or damage whatsoever or howsoever caused arising directly or indirectly in connection with its use. The recipient must verify the Plan Information on site. Please refer any discrepancies to Toowoomba Regional Council - Information, Communications & Technology. No part of the Plan Information should be reproduced without the permission of the Coordinator GIS - ICT Branch, or other delegated representative of Council (131872). © Toowoomba Regional Council 2010. DCDB © Department of Environment and Resource Management Queensland. U:\Projects\Spatial Services\Toowoomba Regional Planning Scheme\TRPS_V28.0\LGIP\LGIP_Water.mxd Author/Date: thomsow 4/11/2022



TOOWOOMBA
REGION

Local Government Infrastructure Plan LGIP SC3:3:3

Plan for Trunk Water Supply

Glenvale

Legend

- Service Catchment
- Council Boundary
- Water Body
- Cadastre

Future Trunk Infrastructure

- Bore
- Flow Control Valve
- Pressure Reducing Valve
- Pump Station
- Reservoir
- Water Treatment Plant
- Water Main

Existing Trunk Infrastructure

- Production Bore
- Pump Station
- Reservoir
- Treatment Plant
- Flow Control Valve
- Pressure Reducing Valve
- Existing Water Trunk Infrastructure

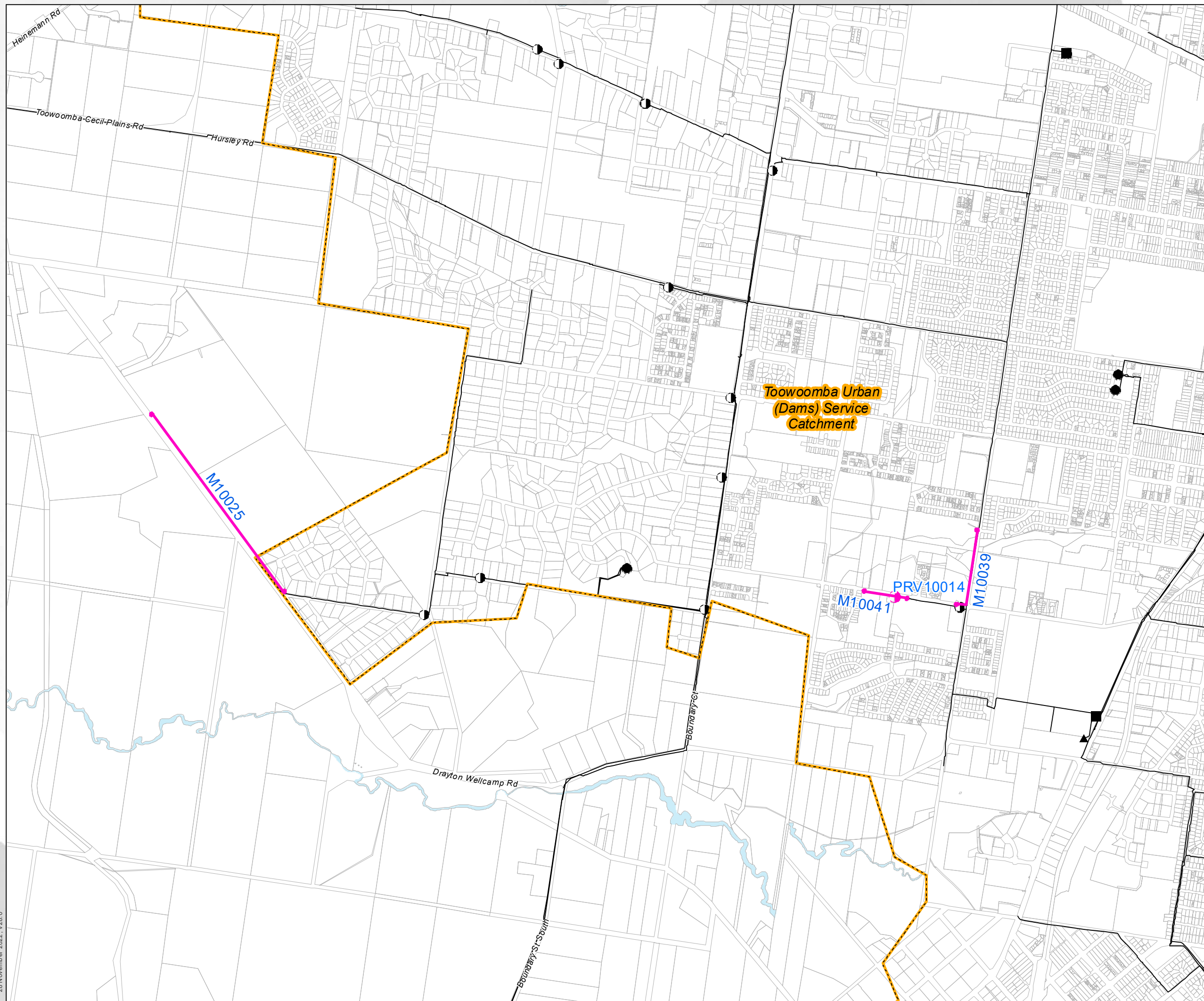

MAP 9 of 24

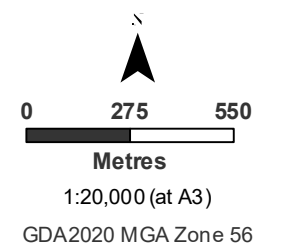
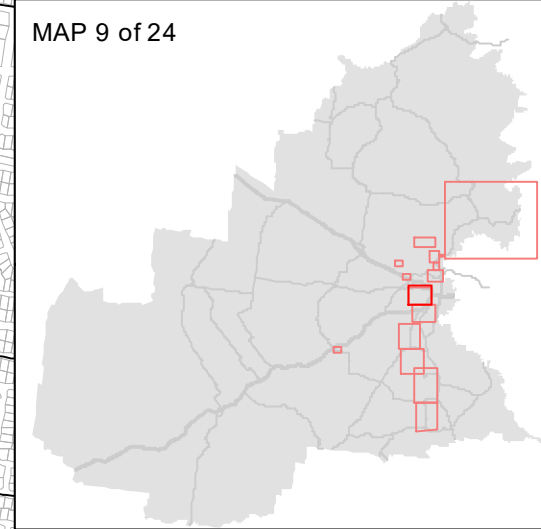

28 November 2022, V28.0

Whilst all due care has been taken in the preparation of the plan and all information (the Plan and all information is referred to as "Plan Information"), the accuracy of the Plan Information cannot be guaranteed. The Plan Information is provided as a guide and should not be relied upon in anyway whatsoever. Toowoomba Regional Council takes no responsibility for inaccuracies in the Plan Information and is not liable under any circumstances for any loss or damage whatsoever or howsoever caused arising directly or indirectly in connection with its use. The recipient must verify the Plan Information on site. Please refer any discrepancies to Toowoomba Regional Council - Information, Communications & Technology. No part of the Plan Information should be reproduced without the permission of the Coordinator GIS - ICT Branch, or other delegated representative of Council (131872). © Toowoomba Regional Council 2010. DCDB © Department of Environment and Resource Management Queensland. U:\Projects\Spatial Services\Toowoomba Regional Planning Scheme\TRPS_V28.0\LGIP\LGIP_Water.mxd Author/Date: thomsow 4/11/2022



TOOWOOMBA
REGION

Local Government Infrastructure Plan LGIP SC3:3:3

Plan for Trunk Water Supply

Westbrook

Legend

- Service Catchment
- Council Boundary
- Water Body
- Cadastre

Future Trunk Infrastructure

- Bore
- Flow Control Valve
- Pressure Reducing Valve
- Pump Station
- Reservoir
- Water Treatment Plant
- Water Main

Existing Trunk Infrastructure

- Production Bore
- Pump Station
- Reservoir
- Treatment Plant
- Flow Control Valve
- Pressure Reducing Valve
- Existing Water Trunk Infrastructure

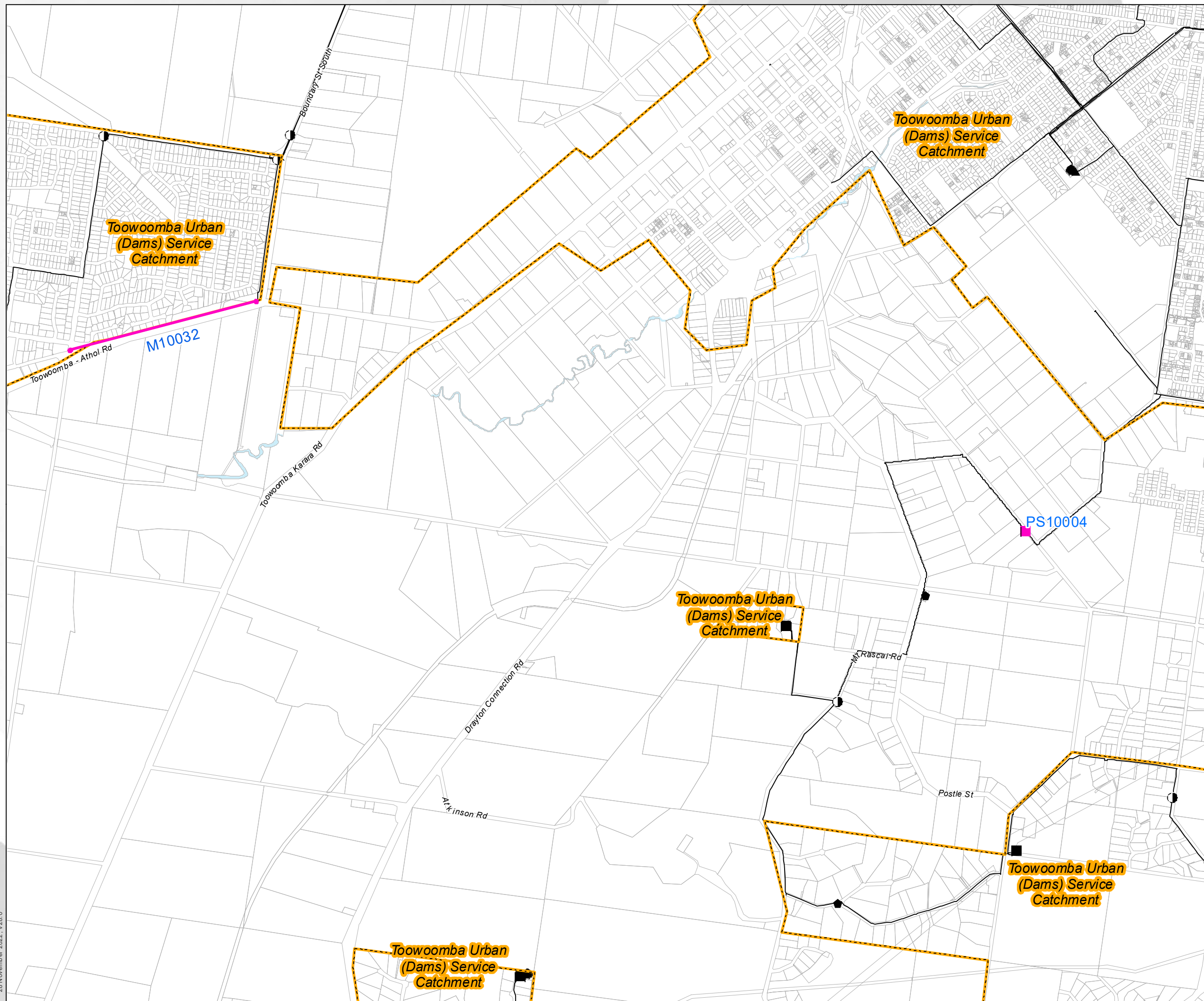

MAP 10 of 24

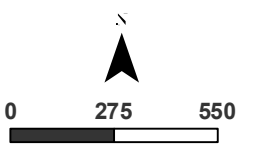
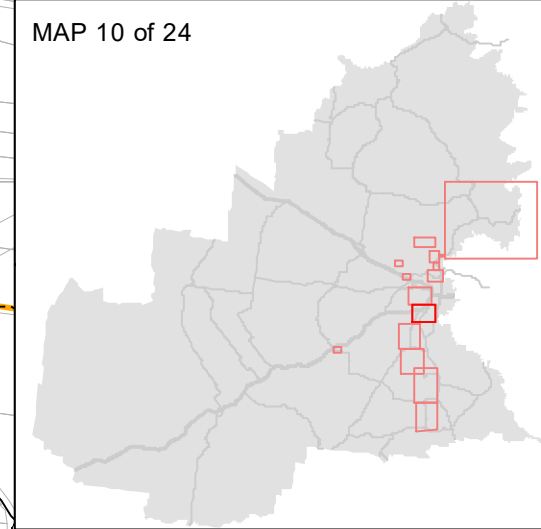

1:20,000 (at A3)
GDA2020 MGA Zone 56

28 November 2022, V28.0

Whilst all due care has been taken in the preparation of the plan and all information (the Plan and all information is referred to as "Plan Information"), the accuracy of the Plan Information cannot be guaranteed. The Plan Information is provided as a guide and should not be relied upon in any way whatsoever. Toowoomba Regional Council takes no responsibility for inaccuracies in the Plan Information and is not liable under any circumstances for any loss or damage whatsoever or howsoever caused arising directly or indirectly in connection with its use. The recipient must verify the Plan Information on site. Please refer any discrepancies to Toowoomba Regional Council - Information, Communications & Technology. No part of the Plan Information should be reproduced without the permission of the Coordinator GIS - ICT Branch, or other delegated representative of Council (131872). © Toowoomba Regional Council 2010. DCDB © Department of Environment and Resource Management Queensland. U:\Projects\Spatial Services\Toowoomba Regional Planning Scheme\TRPS_V28.0\LGIP\LGIP_Water.mxd Author/Date: thomsow 4/11/2022



**TOOWOOMBA
REGION**

**Local Government
Infrastructure Plan
LGIP SC3:3:3**

Plan for Trunk Water Supply

Wyreema

Legend

Service Catchment

Council Boundary

Water Body

Cadastre

Future Trunk Infrastructure

Bore

Flow Control Valve

Pressure Reducing Valve

Pump Station

Reservoir

Water Treatment Plant

Water Main

Existing Trunk Infrastructure

Production Bore

Pump Station

Reservoir

Treatment Plant

Flow Control Valve

Pressure Reducing Valve

Existing Water Trunk Infrastructure



MAP 11 of 24

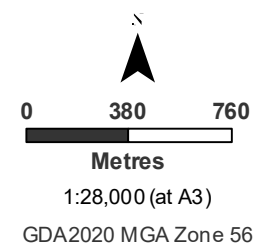
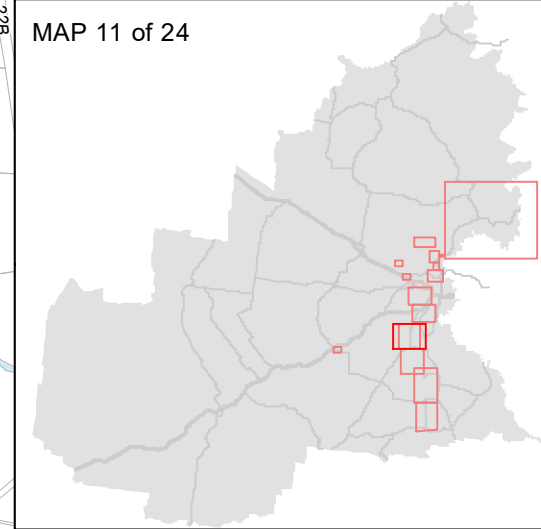

28 November 2022, V28.0

Whilst all due care has been taken in the preparation of the plan and all information (the Plan and all information is referred to as "Plan Information"), the accuracy of the Plan Information cannot be guaranteed. The Plan Information is provided as a guide and should not be relied upon in anyway whatsoever. Toowoomba Regional Council takes no responsibility for inaccuracies in the Plan Information and is not liable under any circumstances for any loss or damage whatsoever or howsoever caused arising directly or indirectly in connection with its use. The recipient must verify the Plan Information on site. Please refer any discrepancies to Toowoomba Regional Council - Information, Communications & Technology. No part of the Plan Information should be reproduced without the permission of the Coordinator GIS - ICT Branch, or other delegated representative of Council (131872). © Toowoomba Regional Council 2010. DCDB © Department of Environment and Resource Management Queensland. U:\Projects\Spatial Services\Toowoomba Regional Planning Scheme\TRPS_V28.0\LGIP\LGIP_Water.mxd Author/Date: thomsow 4/11/2022



TOOWOOMBA REGION

Local Government Infrastructure Plan LGIP SC3:3:3

Plan for Trunk Water Supply

Cambooya

Legend

- Service Catchment
- Council Boundary
- Water Body
- Cadastre
- Future Trunk Infrastructure**
- Bore
- Flow Control Valve
- Pressure Reducing Valve
- Pump Station
- Reservoir
- Water Treatment Plant
- Water Main
- Existing Trunk Infrastructure**
- Production Bore
- Pump Station
- Reservoir
- Treatment Plant
- Flow Control Valve
- Pressure Reducing Valve
- Existing Water Trunk Infrastructure

MAP 12 of 24

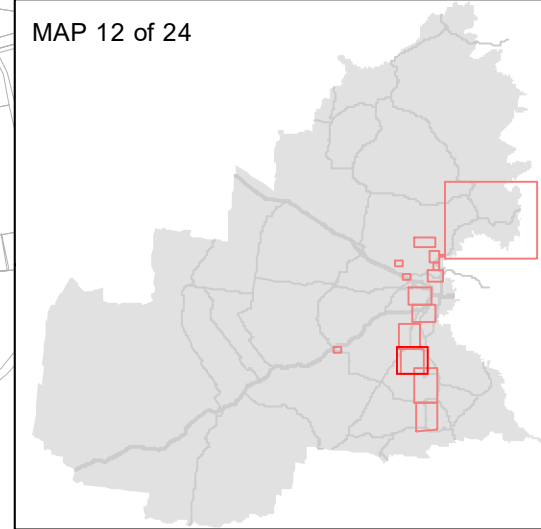

N

0 380 760
Metres
1:28,000 (at A3)
GDA2020 MGA Zone 56

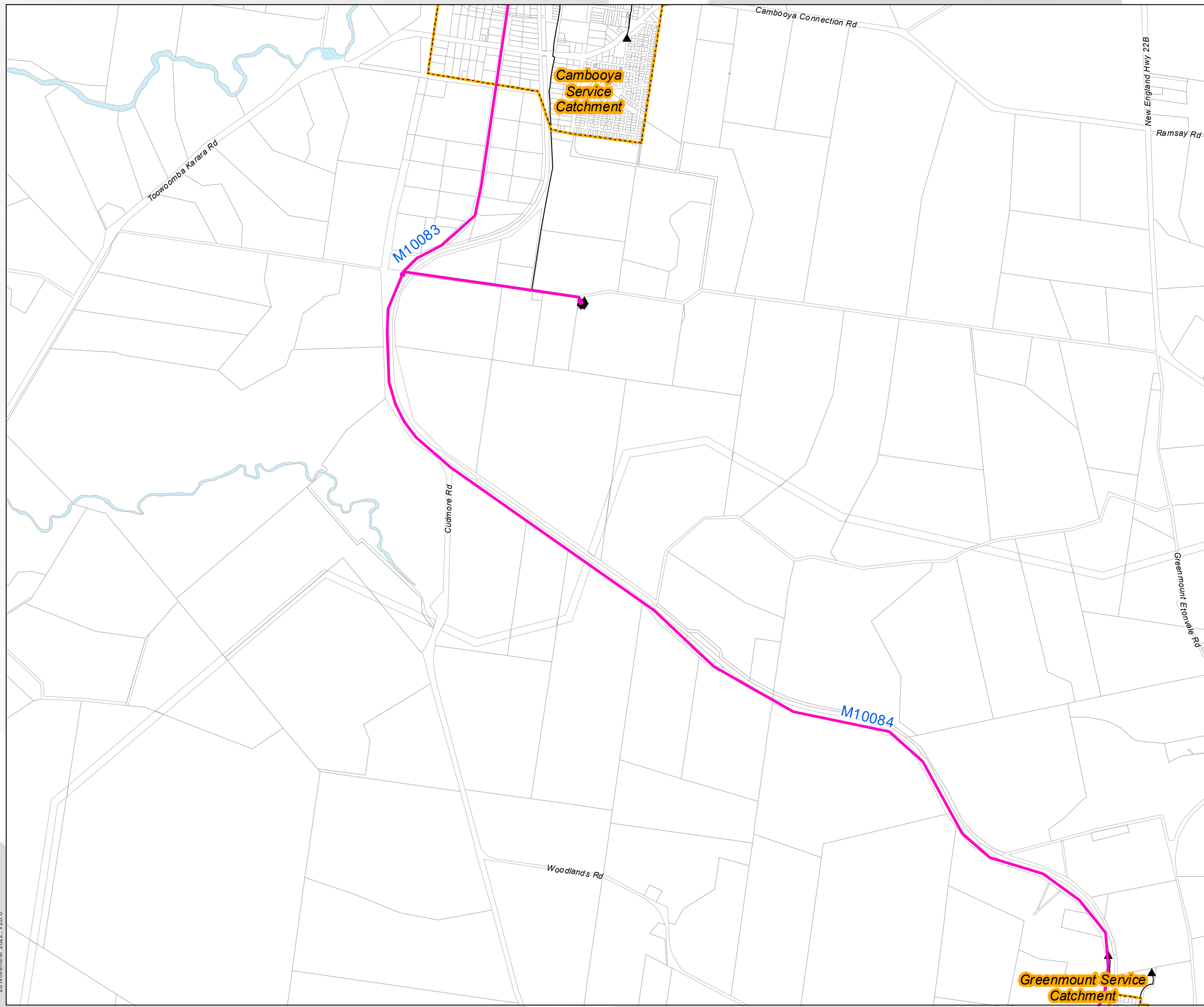

28 November 2022, V28.0

Whilst all due care has been taken in the preparation of the plan and all information (the Plan and all information is referred to as "Plan Information"), the accuracy of the Plan Information cannot be guaranteed. The Plan Information is provided as a guide and should not be relied upon in anyway whatsoever. Toowoomba Regional Council takes no responsibility for inaccuracies in the Plan Information and is not liable under any circumstances for any loss or damage whatsoever or howsoever caused arising directly or indirectly in connection with its use. The recipient must verify the Plan Information on site. Please refer any discrepancies to Toowoomba Regional Council - Information, Communications & Technology. No part of the Plan Information should be reproduced without the permission of the Coordinator GIS - ICT Branch, or other delegated representative of Council (131872). © Toowoomba Regional Council 2010. DCDB © Department of Environment and Resource Management Queensland. U:\Projects\Spatial Services\Toowoomba Regional Planning Scheme\TRPS_V28.0\LGIP\LGIP_Water.mxd Author/Date: thomsow 4/11/2022



TOOWOOMBA
REGION

Local Government Infrastructure Plan LGIP SC3:3:3

Plan for Trunk Water Supply

Greenmount

Legend

- Service Catchment
- Council Boundary
- Water Body
- Cadastre
- Future Trunk Infrastructure**
- Bore
- Flow Control Valve
- Pressure Reducing Valve
- Pump Station
- Reservoir
- Water Treatment Plant
- Water Main
- Existing Trunk Infrastructure**
- Production Bore
- Pump Station
- Reservoir
- Treatment Plant
- Flow Control Valve
- Pressure Reducing Valve
- Existing Water Trunk Infrastructure

MAP 13 of 24

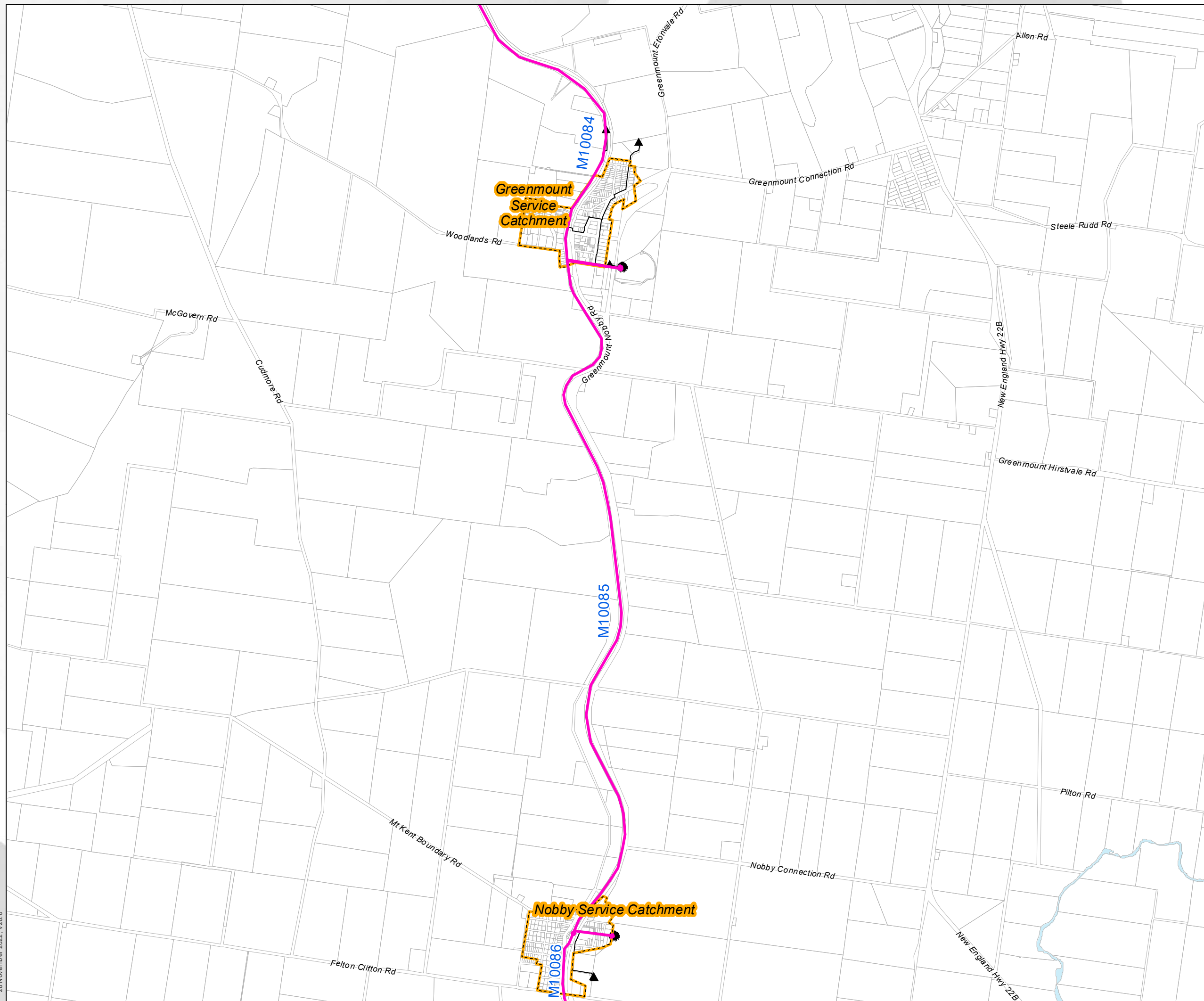
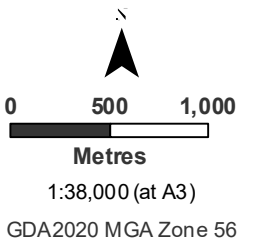
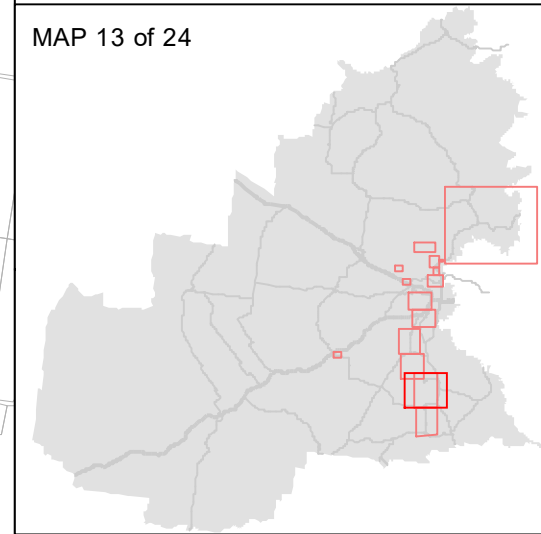

28 November 2022, V28.0

Whilst all due care has been taken in the preparation of the plan and all information (the Plan and all information is referred to as "Plan Information"), the accuracy of the Plan Information cannot be guaranteed. The Plan Information is provided as a guide and should not be relied upon in anyway whatsoever. Toowoomba Regional Council takes no responsibility for inaccuracies in the Plan Information and is not liable under any circumstances for any loss or damage whatsoever or howsoever caused arising directly or indirectly in connection with its use. The recipient must verify the Plan Information on site. Please refer any discrepancies to Toowoomba Regional Council - Information, Communications & Technology. No part of the Plan Information should be reproduced without the permission of the Coordinator GIS - ICT Branch, or other delegated representative of Council (131872). © Toowoomba Regional Council 2010. DCDB © Department of Environment and Resource Management Queensland. U:\Projects\Spatial Services\Toowoomba Regional Planning Scheme\TRPS_V28.0\LGIP\LGIP_Water.mxd Author/Date: thomsow 4/11/2022



TOOWOOMBA
REGION

Local Government
Infrastructure Plan
LGIP SC3:3:3

Plan for Trunk Water Supply

Nobby

Legend

Service Catchment

Council Boundary

Water Body

Cadastre

Future Trunk Infrastructure

Bore

Flow Control Valve

Pressure Reducing Valve

Pump Station

Reservoir

Water Treatment Plant

Water Main

Existing Trunk Infrastructure

Production Bore

Pump Station

Reservoir

Treatment Plant

Flow Control Valve

Pressure Reducing Valve

Existing Water Trunk Infrastructure

MAP 14 of 24

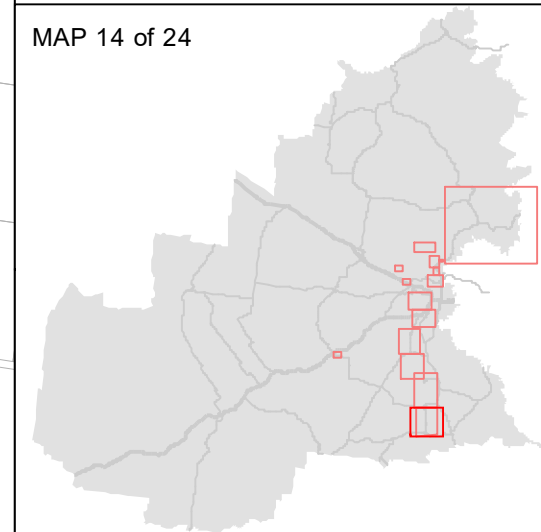

0 410 820

Metres

1:30,000 (at A3)

GDA2020 MGA Zone 56

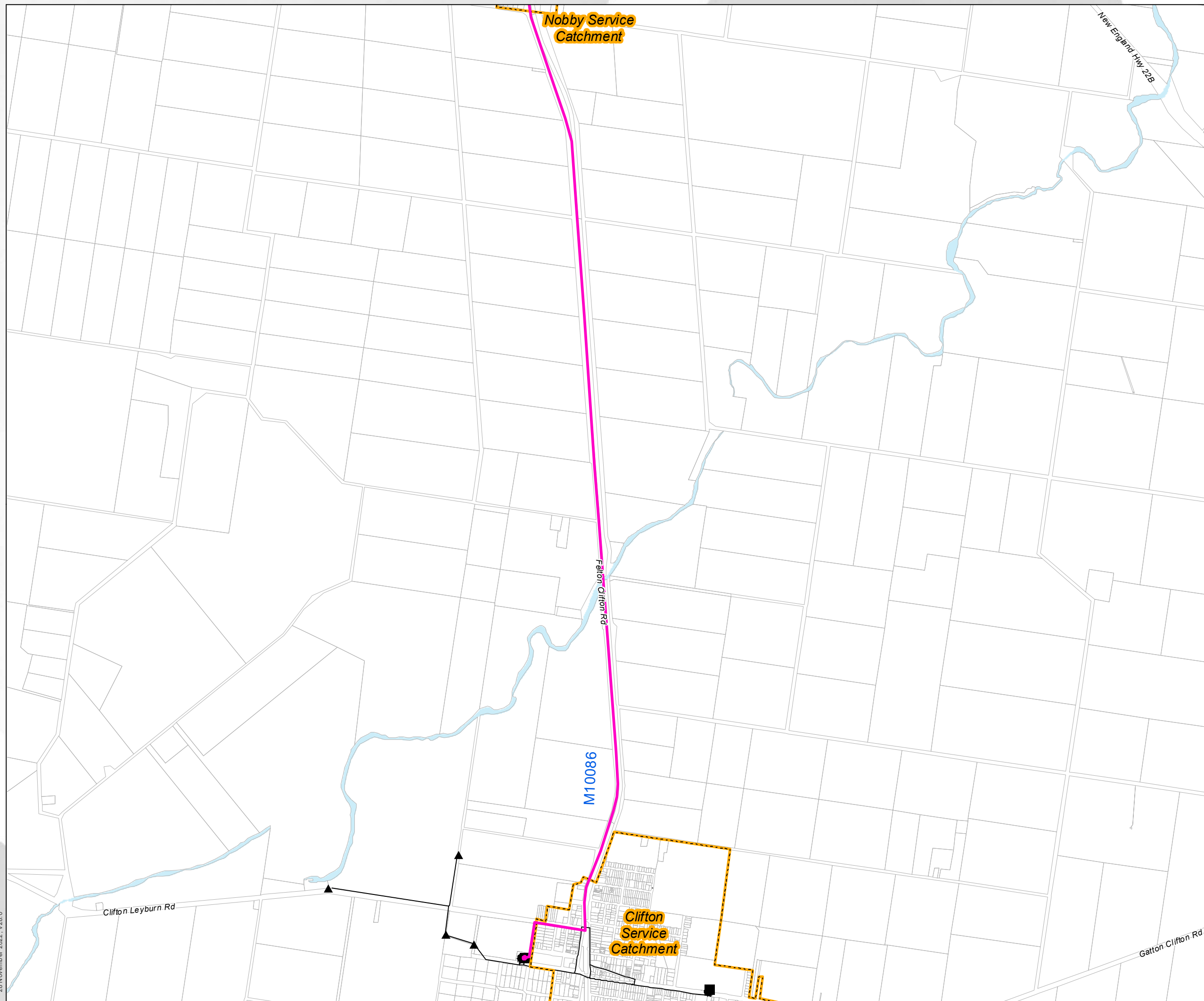

28 November 2022, V28.0

Whilst all due care has been taken in the preparation of the plan and all information (the Plan and all information is referred to as "Plan Information"), the accuracy of the Plan Information cannot be guaranteed. The Plan Information is provided as a guide and should not be relied upon in anyway whatsoever. Toowoomba Regional Council takes no responsibility for inaccuracies in the Plan Information and is not liable under any circumstances for any loss or damage whatsoever or howsoever caused arising directly or indirectly in connection with its use. The recipient must verify the Plan Information on site. Please refer any discrepancies to Toowoomba Regional Council - Information, Communications & Technology. No part of the Plan Information should be reproduced without the permission of the Coordinator GIS - ICT Branch, or other delegated representative of Council (131872). © Toowoomba Regional Council 2010. DCDB © Department of Environment and Resource Management Queensland. U:\Projects\Spatial Services\Toowoomba Regional Planning Scheme\TRPS_V28.0\LGIP\LGIP_Water.mxd Author/Date: thomsow 4/11/2022



TOOWOOMBA
REGION

Local Government
Infrastructure Plan
LGIP SC3:3:3

Plan for Trunk Water Supply

Pittsworth

Legend

- Service Catchment
- Council Boundary
- Water Body
- Cadastre

Future Trunk Infrastructure

- Bore
- Flow Control Valve
- Pressure Reducing Valve
- Pump Station
- Reservoir
- Water Treatment Plant
- Water Main

Existing Trunk Infrastructure

- Production Bore
- Pump Station
- Reservoir
- Treatment Plant
- Flow Control Valve
- Pressure Reducing Valve
- Existing Water Trunk Infrastructure

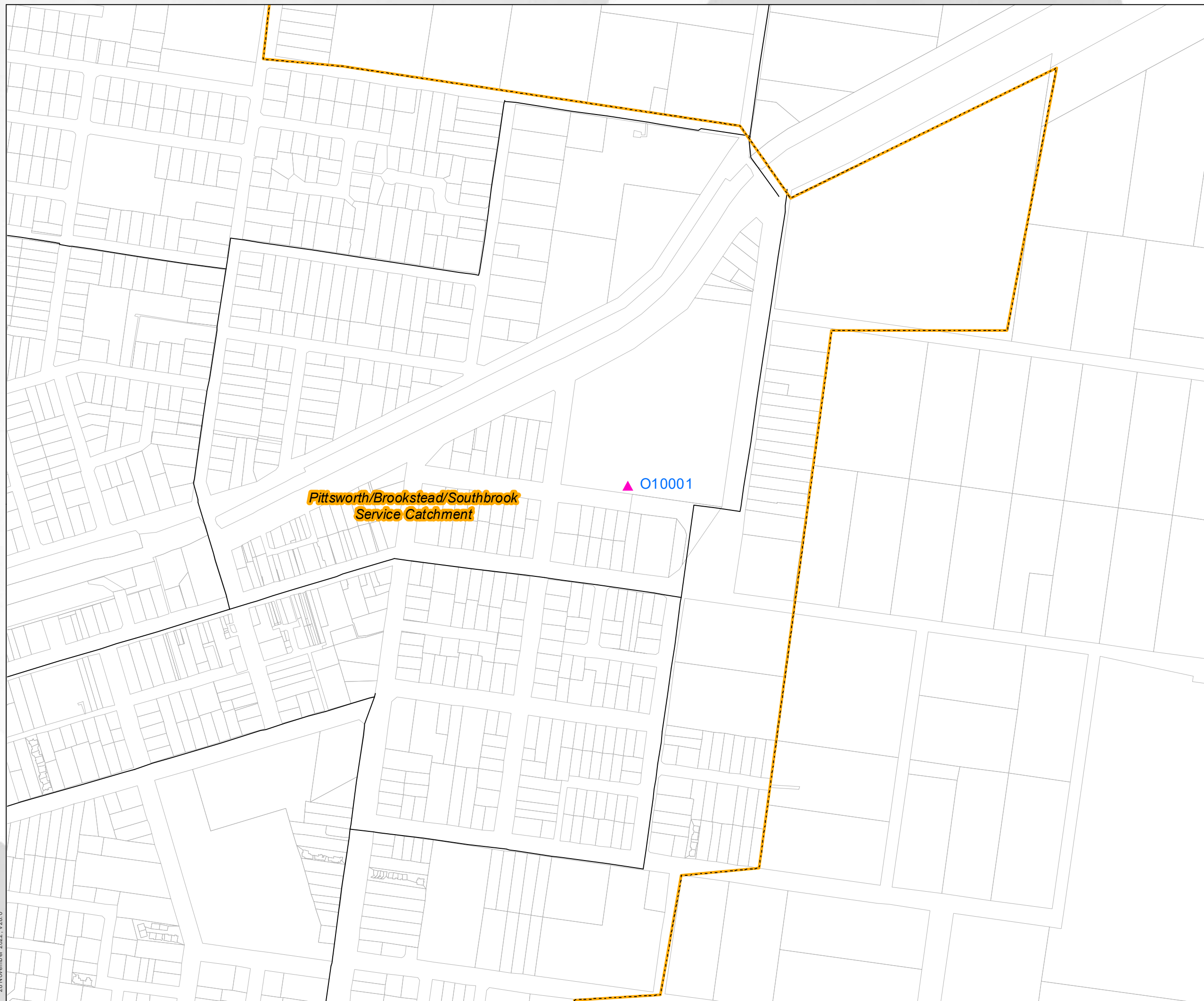

Pittsworth/Brookstead/Southbrook
Service Catchment

▲ O10001

MAP 15 of 24

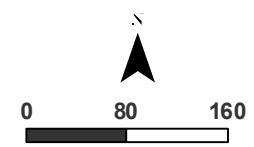
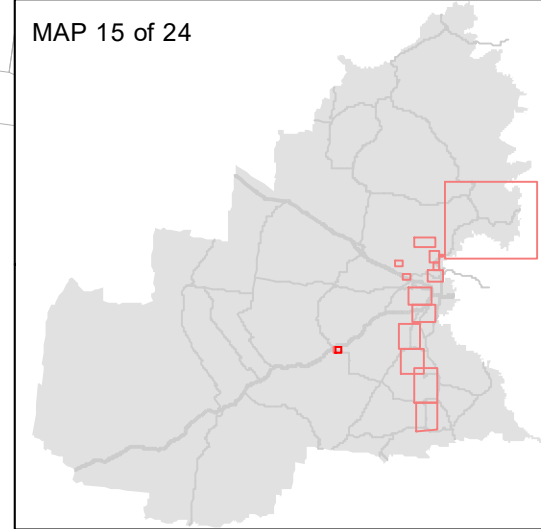

Metres
1:6,000 (at A3)
GDA2020 MGA Zone 56

28 November 2022, V28.0

Whilst all due care has been taken in the preparation of the plan and all information (the Plan and all information is referred to as "Plan information"), the accuracy of the Plan information cannot be guaranteed. The Plan information is provided as a guide and should not be relied upon in anyway whatsoever. Toowoomba Regional Council takes no responsibility for inaccuracies in the Plan information and is not liable under any circumstances for any loss or damage whatsoever or howsoever caused arising directly or indirectly in connection with its use. The recipient must verify the Plan information on site. Please refer any discrepancies to Toowoomba Regional Council - Information, Communications & Technology. No part of the Plan information should be reproduced without the permission of the Coordinator GIS - ICT Branch, or other delegated representative of Council (131872). © Toowoomba Regional Council 2010. DCDB © Department of Environment and Resource Management Queensland. U:\Projects\Spatial Services\Toowoomba Regional Planning Scheme\TRPS_V28.0\LGIP\LGIP_Water.mxd Author/Date: thomso 4/11/2022