



TOOWOOMBA REGION

Local Government Infrastructure Plan LGIP SC3:3:4

Plan for Trunk Wastewater Infrastructure

Crows Nest

Legend

Service Catchment

Cadastre

Water Body

Council Boundary

Future Trunk Infrastructure

Future Trunk Infrastructure

Gravity Main

Rising Main

Existing Trunk Infrastructure

Pump Station

Treatment Plant

Gravity Main

Rising Main

MAP 1 of 12

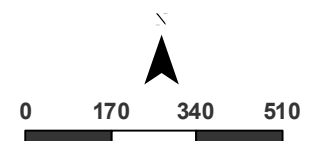
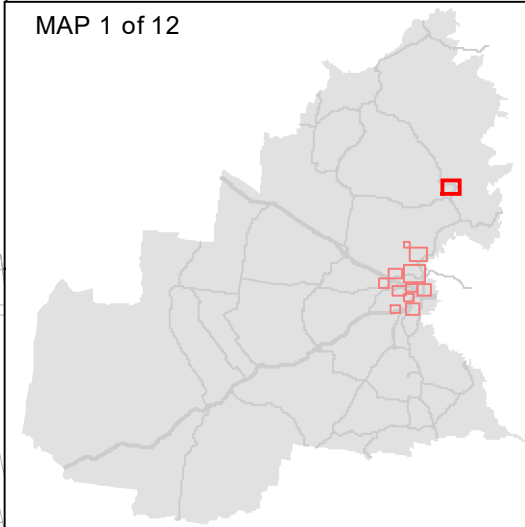

1:15,000 (at A3)

GDA2020 MGA Zone 56

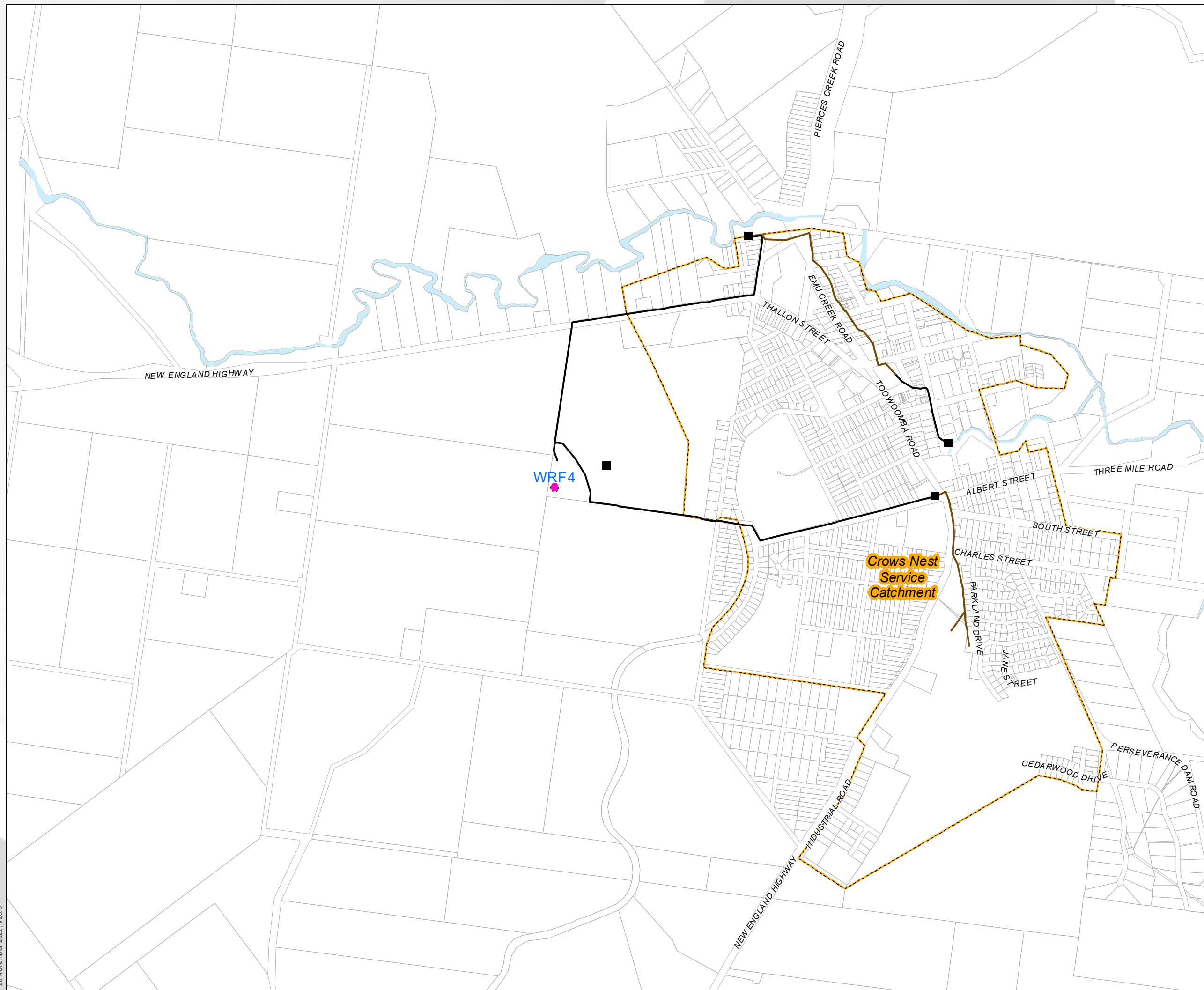

28 November 2022, V28.0

Whilst all due care has been taken in the preparation of the plan and all information (the Plan and all information is referred to as "Plan information"), the accuracy of the Plan information cannot be guaranteed. The Plan information is provided as a guide and should not be relied upon in any way whatsoever. Toowoomba Regional Council takes no responsibility for inaccuracies in the Plan information and is not liable under any circumstances for any loss or damage whatsoever or howsoever caused arising directly or indirectly in connection with its use. The recipient must verify the Plan information on site. Please refer any discrepancies to Toowoomba Regional Council - Information, Communications & Technology. No part of the Plan information should be reproduced without the permission of the Coordinator GIS - ICT Branch, or other delegated representative of Council (131872). © Toowoomba Regional Council 2010. DCDB © Department of Environment and Resource Management Queensland. U:\Projects\Spatial Services\Toowoomba Regional Planning Scheme\TRPS_V28.0\LGIP\LGIP_Wastewater.mxd Author/Date: thomsow 4/11/2022



TOOWOOMBA REGION

Local Government Infrastructure Plan LGIP SC3:3:4

Plan for Trunk Wastewater Infrastructure

Meringandan

Legend

Service Catchment

Cadastre

Water Body

Council Boundary

Future Trunk Infrastructure

Future Trunk Infrastructure

Gravity Main

Rising Main

Existing Trunk Infrastructure

Pump Station

Treatment Plant

Gravity Main

Rising Main

MAP 2 of 12

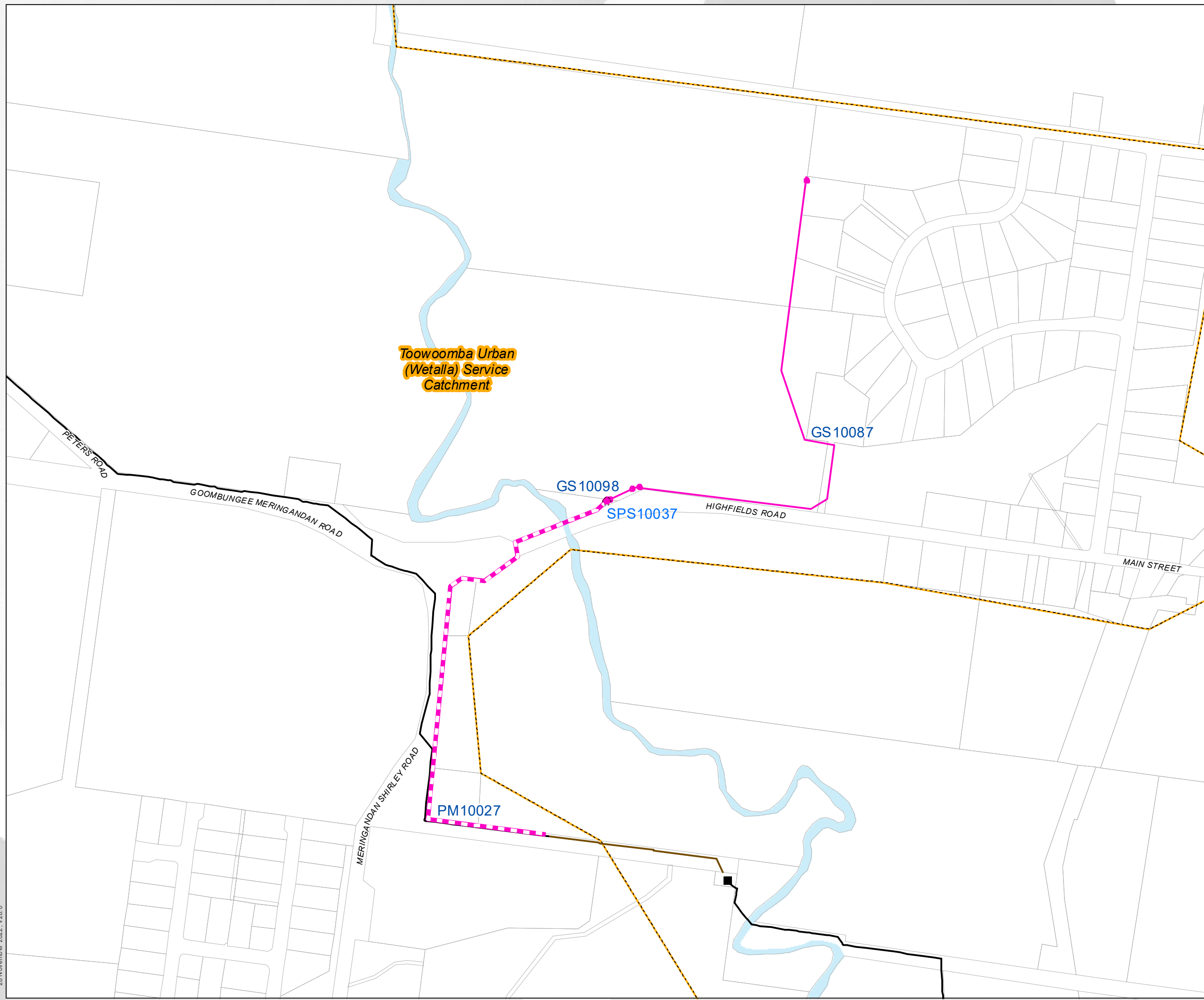
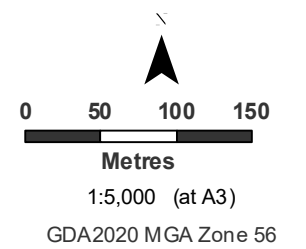
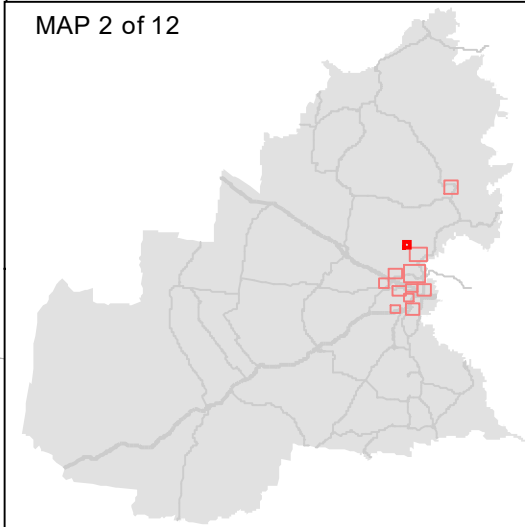

28 November 2022, V28.0

Whilst all due care has been taken in the preparation of the plan and all information (the Plan and all information is referred to as "Plan Information"), the accuracy of the Plan Information cannot be guaranteed. The Plan Information is provided as a guide and should not be relied upon in anyway whatsoever. Toowoomba Regional Council takes no responsibility for inaccuracies in the Plan Information and is not liable under any circumstances for any loss or damage whatsoever or howsoever caused arising directly or indirectly in connection with its use. The recipient must verify the Plan Information on site. Please refer any discrepancies to Toowoomba Regional Council - Information, Communications & Technology. No part of the Plan Information should be reproduced without the permission of the Coordinator GIS - ICT Branch, or other delegated representative of Council (131872). © Toowoomba Regional Council 2010. DCDB © Department of Environment and Resource Management Queensland. U:\Projects\Spatial Services\Toowoomba Regional Planning Scheme\TRPS_V28.0\LGIP\LGIP_Wastewater.mxd Author/Date: thomsow 4/11/2022



TOOWOOMBA REGION

Local Government Infrastructure Plan LGIP SC3:3:4

Plan for Trunk Wastewater Infrastructure

Highfields

Legend

- Service Catchment
- Cadastre
- Water Body
- Council Boundary
- Future Trunk Infrastructure**
 - Future Trunk Infrastructure
 - Gravity Main
 - Rising Main
- Existing Trunk Infrastructure**
 - Pump Station
 - Treatment Plant
 - Gravity Main
 - Rising Main

MAP 3 of 12

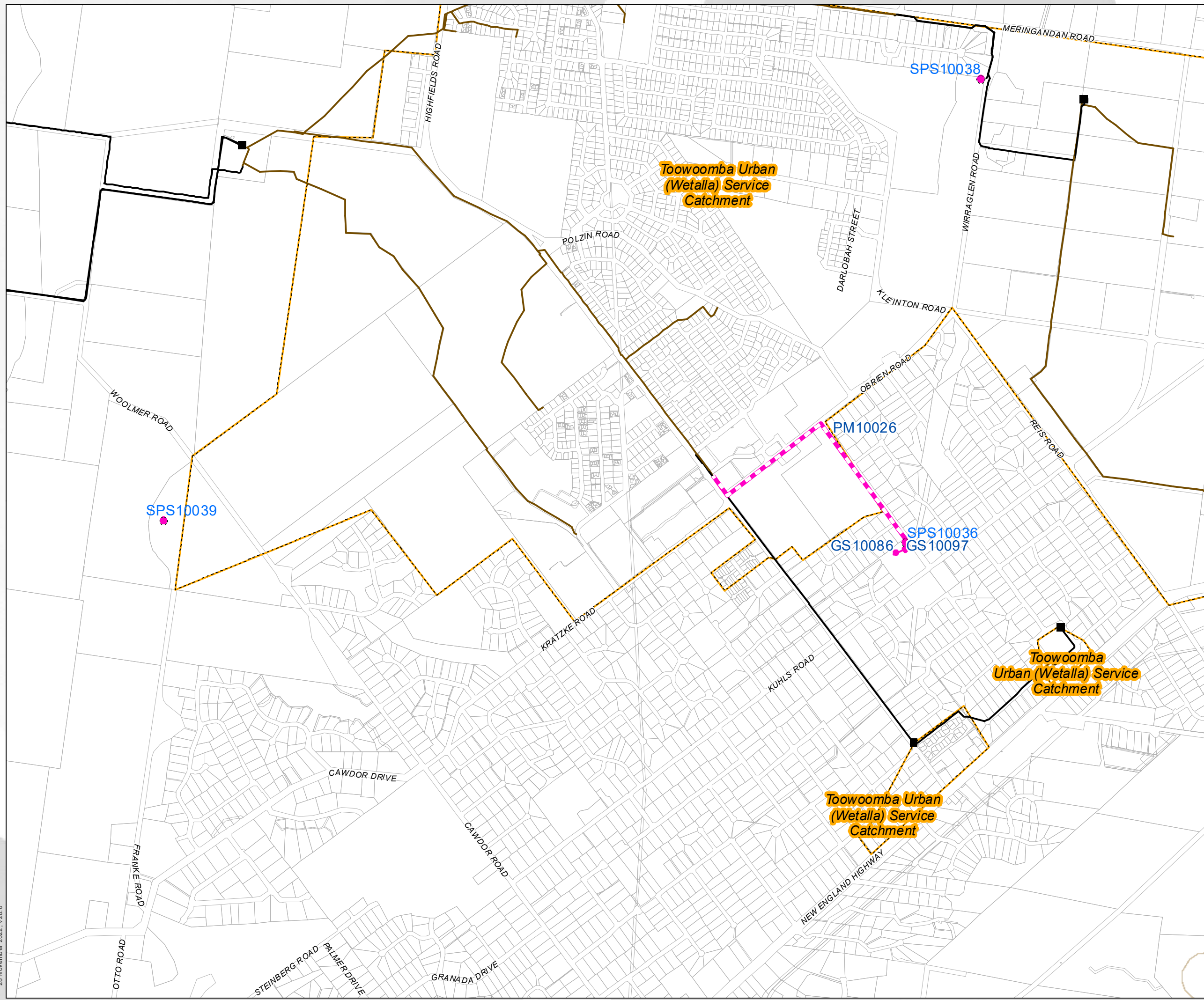
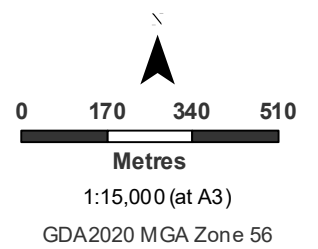
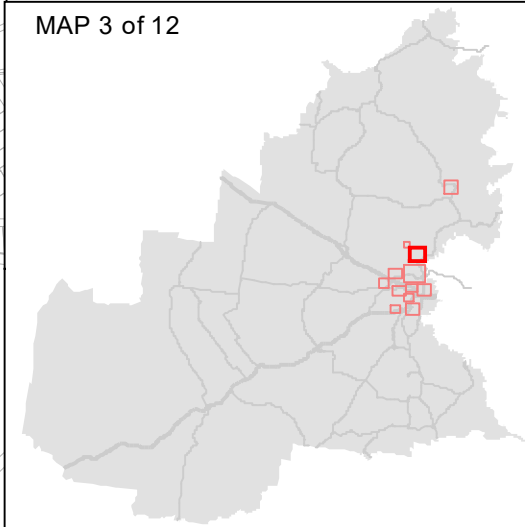

28 November 2022, V28.0

Whilst all due care has been taken in the preparation of the plan and all information (the Plan and all information is referred to as "Plan Information"), the accuracy of the Plan Information cannot be guaranteed. The Plan Information is provided as a guide and should not be relied upon in any way whatsoever. Toowoomba Regional Council takes no responsibility for inaccuracies in the Plan Information and is not liable under any circumstances for any loss or damage whatsoever or howsoever caused arising directly or indirectly in connection with its use. The recipient must verify the Plan Information on site. Please refer any discrepancies to Toowoomba Regional Council - Information, Communications & Technology. No part of the Plan Information should be reproduced without the permission of the Coordinator GIS - ICT Branch, or other delegated representative of Council (131872). © Toowoomba Regional Council 2010. DCDB © Department of Environment and Resource Management Queensland. U:\Projects\Spatial Services\Toowoomba Regional Planning Scheme\TRPS_V28.0\LGIP\LGIP_Wastewater.mxd Author/Date: thomsow 4/11/2022



TOOWOOMBA REGION

Local Government Infrastructure Plan LGIP SC3:3:4

Plan for Trunk Wastewater Infrastructure

Cranley

Legend

- Service Catchment
- Cadastre
- Water Body
- Council Boundary
- Future Trunk Infrastructure**
 - Future Trunk Infrastructure
 - Gravity Main
 - Rising Main
- Existing Trunk Infrastructure**
 - Pump Station
 - Treatment Plant
 - Gravity Main
 - Rising Main

MAP 4 of 12

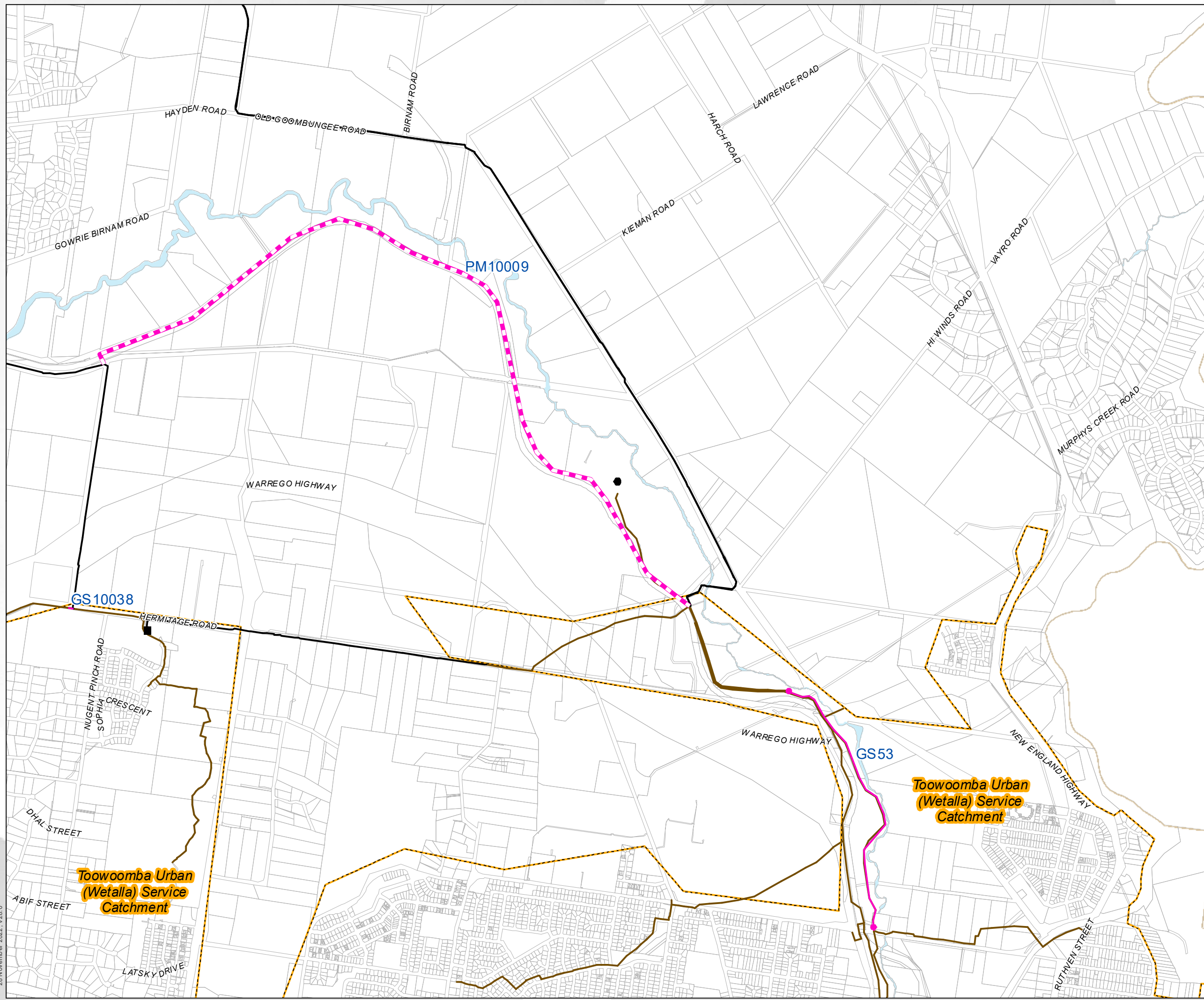
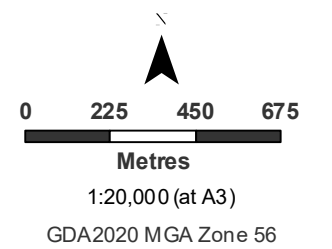
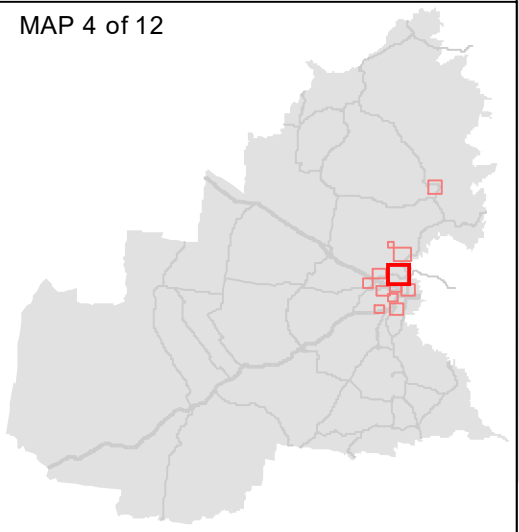

28 November 2022, V28.0

Whilst all due care has been taken in the preparation of the plan and all information (the Plan and all information is referred to as "Plan Information"), the accuracy of the Plan Information cannot be guaranteed. The Plan Information is provided as a guide and should not be relied upon in any way whatsoever. Toowoomba Regional Council takes no responsibility for inaccuracies in the Plan Information and is not liable under any circumstances for any loss or damage whatsoever or howsoever caused arising directly or indirectly in connection with its use. The recipient must verify the Plan Information on site. Please refer any discrepancies to Toowoomba Regional Council - Information, Communications & Technology. No part of the Plan Information should be reproduced without the permission of the Coordinator GIS - ICT Branch, or other delegated representative of Council (131872). © Toowoomba Regional Council 2010. DCDB © Department of Environment and Resource Management Queensland. U:\Projects\Spatial Services\Toowoomba Regional Planning Scheme\TRPS_V28.0\LGIP\LGIP_Wastewater.mxd Author/Date: thomsow 4/11/2022



TOOWOOMBA REGION

Local Government Infrastructure Plan LGIP SC3:3:4

Plan for Trunk Wastewater Infrastructure

Gowrie Junction

Legend

- Service Catchment
- Cadastre
- Water Body
- Council Boundary
- Future Trunk Infrastructure**
 - Future Trunk Infrastructure
 - Gravity Main
 - Rising Main
- Existing Trunk Infrastructure**
 - Pump Station
 - Treatment Plant
 - Gravity Main
 - Rising Main

MAP 5 of 12

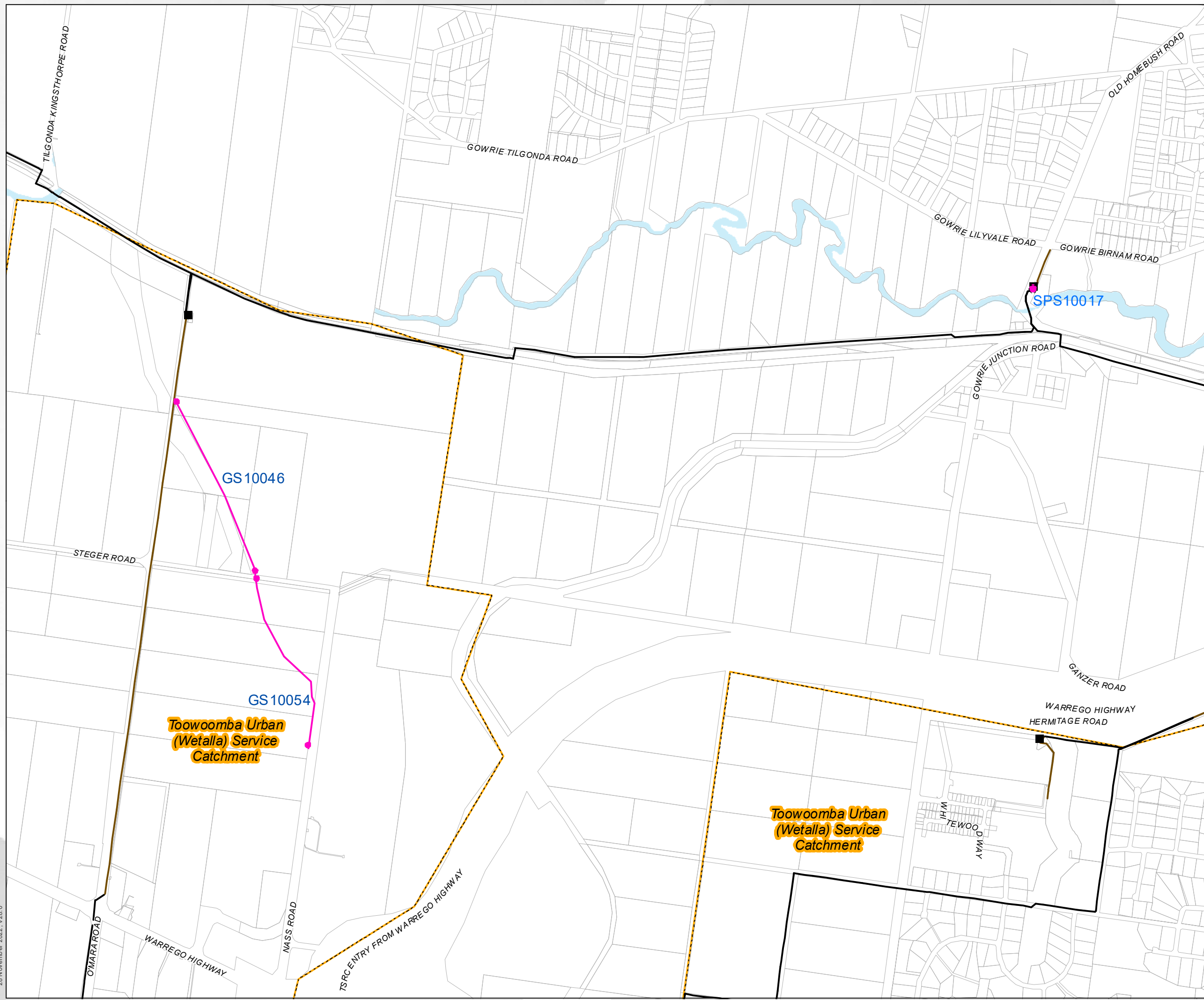
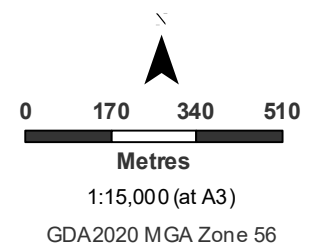
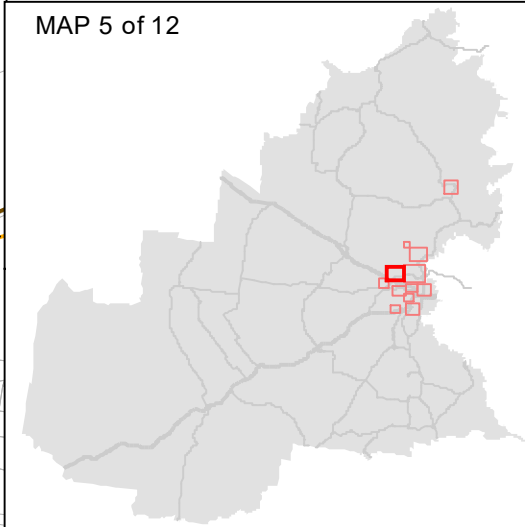

28 November 2022, V28.0

Whilst all due care has been taken in the preparation of the plan and all information (the Plan and all information is referred to as "Plan Information"), the accuracy of the Plan Information cannot be guaranteed. The Plan Information is provided as a guide and should not be relied upon in anyway whatsoever. Toowoomba Regional Council takes no responsibility for inaccuracies in the Plan Information and is not liable under any circumstances for any loss or damage whatsoever or howsoever caused arising directly or indirectly in connection with its use. The recipient must verify the Plan Information on site. Please refer any discrepancies to Toowoomba Regional Council - Information, Communications & Technology. No part of the Plan Information should be reproduced without the permission of the Coordinator GIS - ICT Branch, or other delegated representative of Council (131872). © Toowoomba Regional Council 2010. DCDB © Department of Environment and Resource Management Queensland. U:\Projects\Spatial\GIServices\Toowoomba Regional Planning Scheme\TRPS_V28.0\LGIP\LGIP_Wastewater.mxd Author/Date: thomsow 4/11/2022



TOOWOOMBA REGION

Local Government Infrastructure Plan LGIP SC3:3:4

Plan for Trunk Wastewater Infrastructure

Charlton

Legend

- Service Catchment
- Cadastre
- Water Body
- Council Boundary
- Future Trunk Infrastructure**
 - Future Trunk Infrastructure
 - Gravity Main
 - Rising Main
- Existing Trunk Infrastructure**
 - Pump Station
 - Treatment Plant
 - Gravity Main
 - Rising Main

MAP 6 of 12

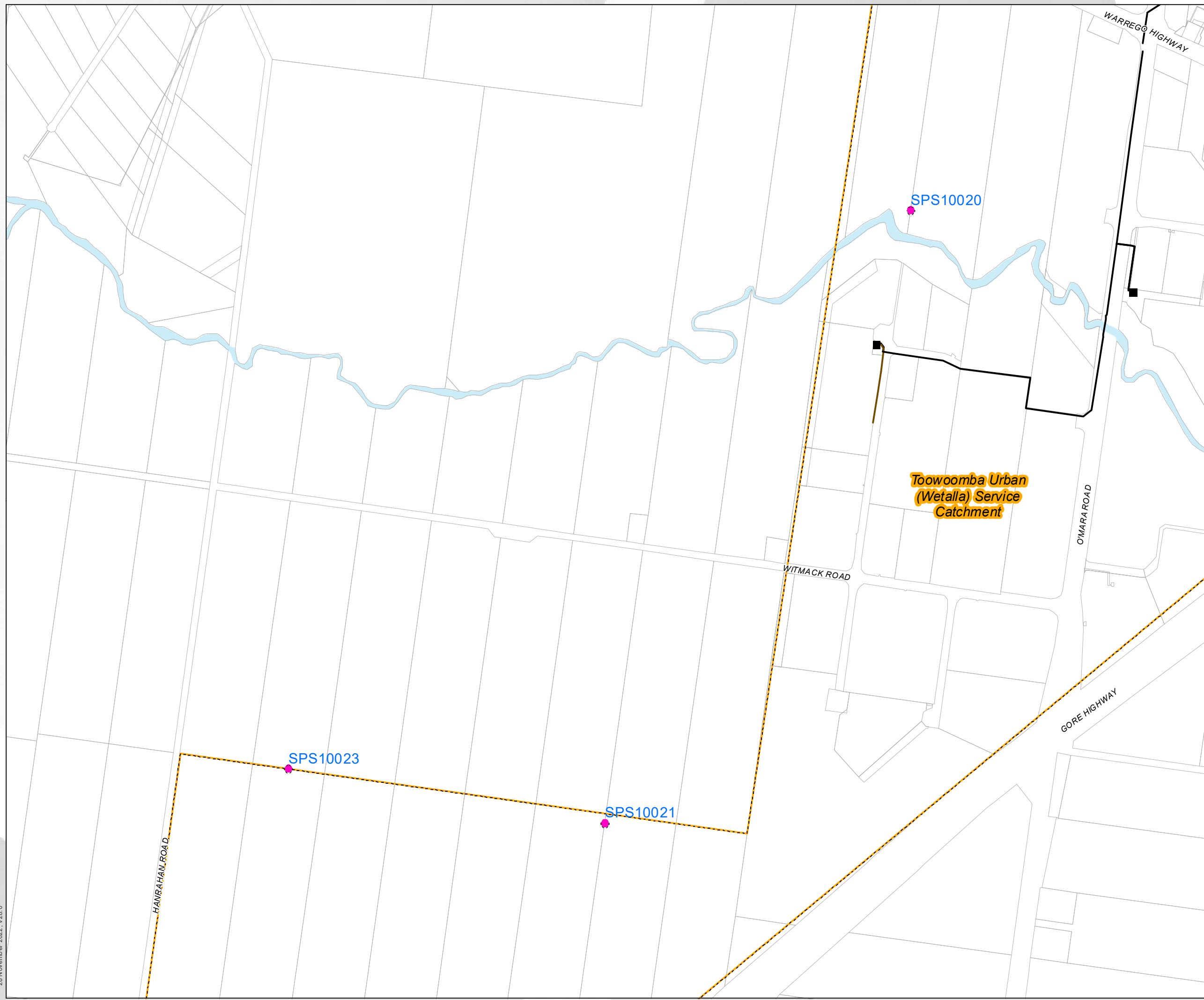
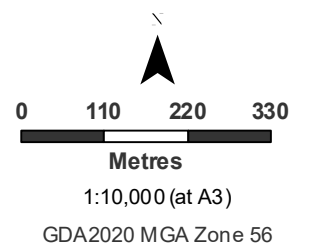
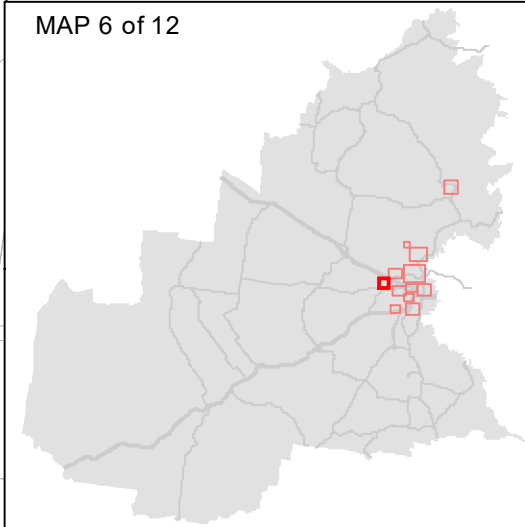

28 November 2022, V28.0

Whilst all due care has been taken in the preparation of the plan and all information (the Plan and all information is referred to as "Plan Information"), the accuracy of the Plan Information cannot be guaranteed. The Plan Information is provided as a guide and should not be relied upon in any way whatsoever. Toowoomba Regional Council takes no responsibility for inaccuracies in the Plan Information and is not liable under any circumstances for any loss or damage whatsoever or howsoever caused arising directly or indirectly in connection with its use. The recipient must verify the Plan Information on site. Please refer any discrepancies to Toowoomba Regional Council - Information, Communications & Technology. No part of the Plan Information should be reproduced without the permission of the Coordinator GIS - ICT Branch, or other delegated representative of Council (131872). © Toowoomba Regional Council 2010. DCDB © Department of Environment and Resource Management Queensland. U:\Projects\Spatial Services\Toowoomba Regional Planning Scheme\TRPS_V28.0\LGIP\LGIP_Wastewater.mxd Author/Date: thomsow 4/11/2022



TOOWOOMBA REGION

Local Government Infrastructure Plan LGIP SC3:3:4

Plan for Trunk Wastewater Infrastructure

Torington

Legend

Service Catchment

Cadastre

Water Body

Council Boundary

Future Trunk Infrastructure

Future Trunk Infrastructure

Gravity Main

Rising Main

Existing Trunk Infrastructure

Pump Station

Treatment Plant

Gravity Main

Rising Main

MAP 7 of 12

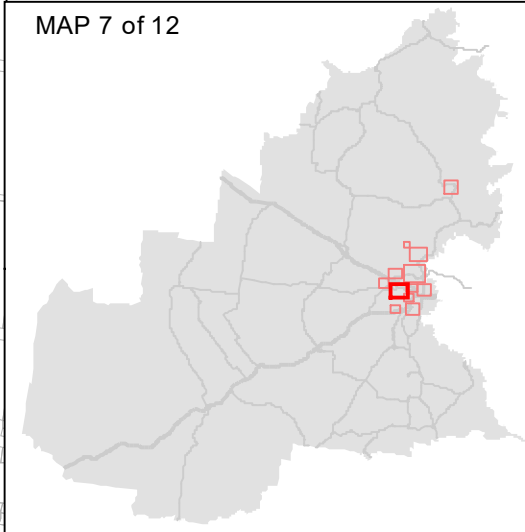

Metres

1:15,000 (at A3)

GDA2020 MGA Zone 56

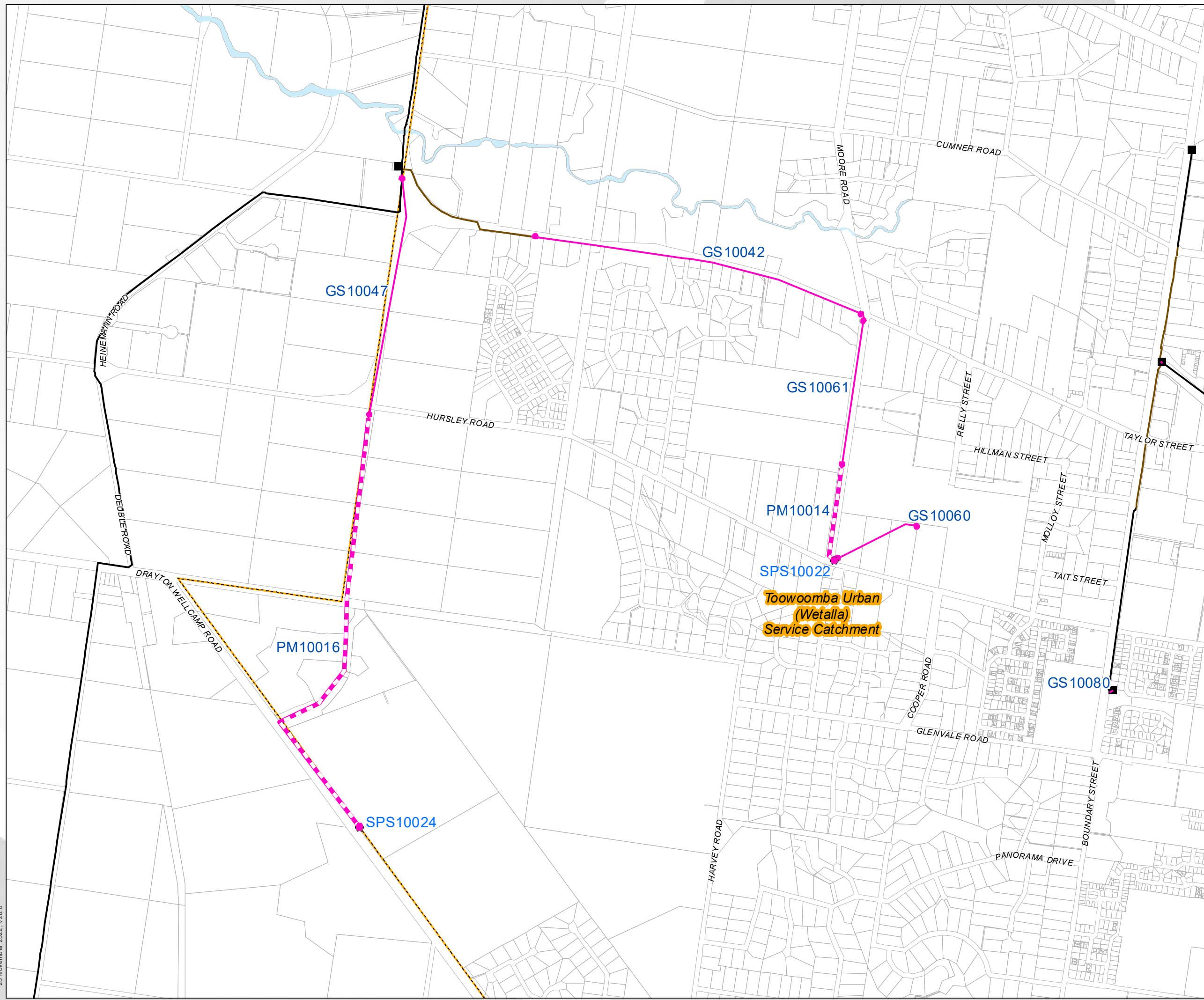

**Toowoomba Urban
(Wetalla)
Service Catchment**



TOOWOOMBA REGION

Local Government Infrastructure Plan LGIP SC3:3:4

Plan for Trunk Wastewater Infrastructure

Wilonton

Legend

Service Catchment

Cadastre

Water Body

Council Boundary

Future Trunk Infrastructure

Future Trunk Infrastructure

Gravity Main

Rising Main

Existing Trunk Infrastructure

Pump Station

Treatment Plant

Gravity Main

Rising Main

MAP 8 of 12

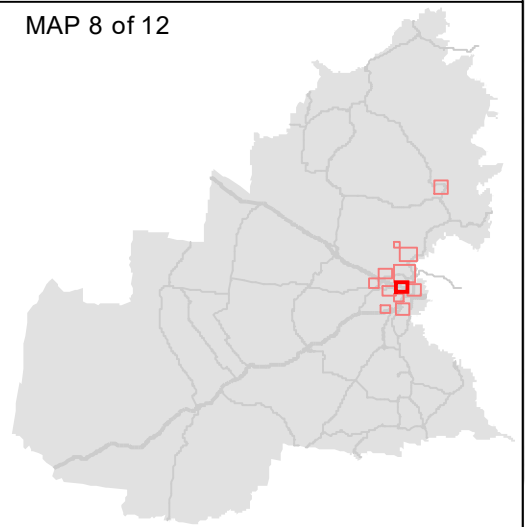

Metres

1:10,000 (at A3)

GDA2020 MGA Zone 56

Toowoomba Urban
(Wetalla) Service
Catchment

GS10041

GS10084

GS10083

TAYLOR STREET

TOR STREET

BRIDGE STREET

BOUNDARY STREET

CUMNER ROAD

LATSKY DRIVE

28 November 2022, V28.0

Whilst all due care has been taken in the preparation of the plan and all information (the Plan and all information is referred to as "Plan Information"), the accuracy of the Plan Information cannot be guaranteed. The Plan Information is provided as a guide and should not be relied upon in anyway whatsoever. Toowoomba Regional Council takes no responsibility for inaccuracies in the Plan Information and is not liable under any circumstances for any loss or damage whatsoever or howsoever caused arising directly or indirectly in connection with its use. The recipient must verify the Plan Information on site. Please refer any discrepancies to Toowoomba Regional Council - Information, Communications & Technology. No part of the Plan Information should be reproduced without the permission of the Coordinator GIS - ICT Branch, or other delegated representative of Council (131872). © Toowoomba Regional Council 2010. DCDB © Department of Environment and Resource Management Queensland. U:\Projects\Spatial\Services\Toowoomba Regional Planning Scheme\TRPS_V28.0\LGIP\LGIP_Wastewater.mxd Author/Date: thomsow 4/11/2022



TOOWOOMBA REGION

Local Government Infrastructure Plan LGIP SC3:3:4

Plan for Trunk Wastewater Infrastructure

North Toowoomba

Legend

Service Catchment

Cadastre

Water Body

Council Boundary

Future Trunk Infrastructure

Future Trunk Infrastructure

Gravity Main

Rising Main

Existing Trunk Infrastructure

Pump Station

Treatment Plant

Gravity Main

Rising Main

MAP 9 of 12

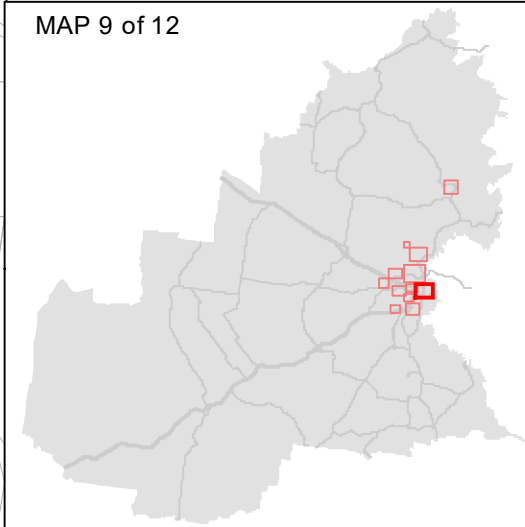

Metres

1:15,000 (at A3)

GDA2020 MGA Zone 56

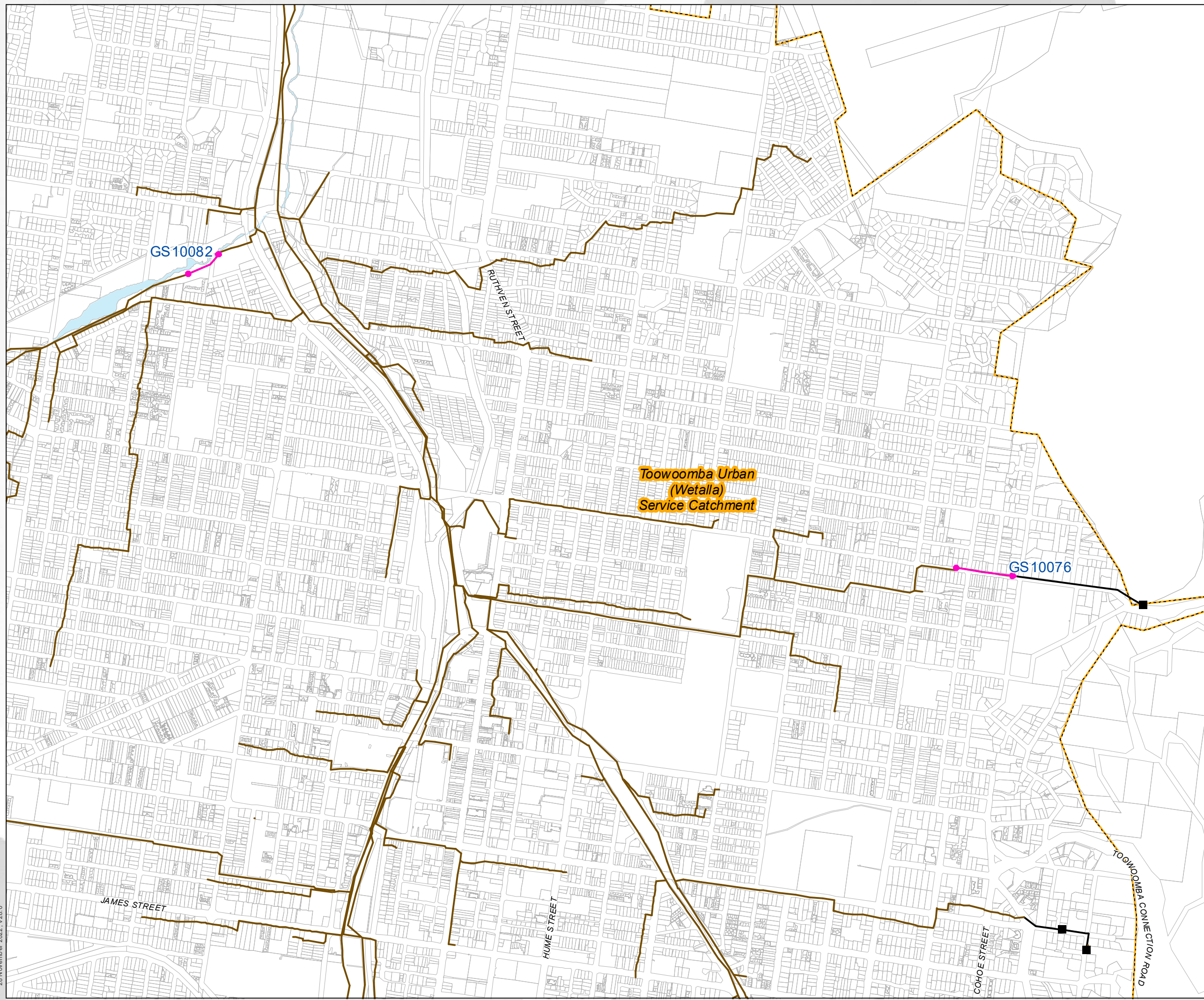

Toowoomba Urban
(Wetalla)
Service Catchment

GS10082

GS10076

JAMES STREET

RUTHVEN STREET

HUME STREET

COHOE STREET

TOOWOOMBA CONNECTION ROAD



TOOWOOMBA REGION

Local Government Infrastructure Plan LGIP SC3:3:4

Plan for Trunk Wastewater Infrastructure

Glenvale

Legend

Service Catchment

Cadastre

Water Body

Council Boundary

Future Trunk Infrastructure

Future Trunk Infrastructure

Gravity Main

Rising Main

Existing Trunk Infrastructure

Pump Station

Treatment Plant

Gravity Main

Rising Main

MAP 10 of 12

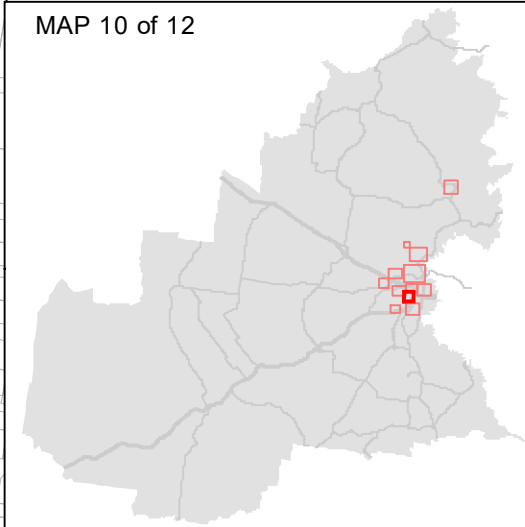

Metres

1:10,000 (at A3)

GDA2020 MGA Zone 56

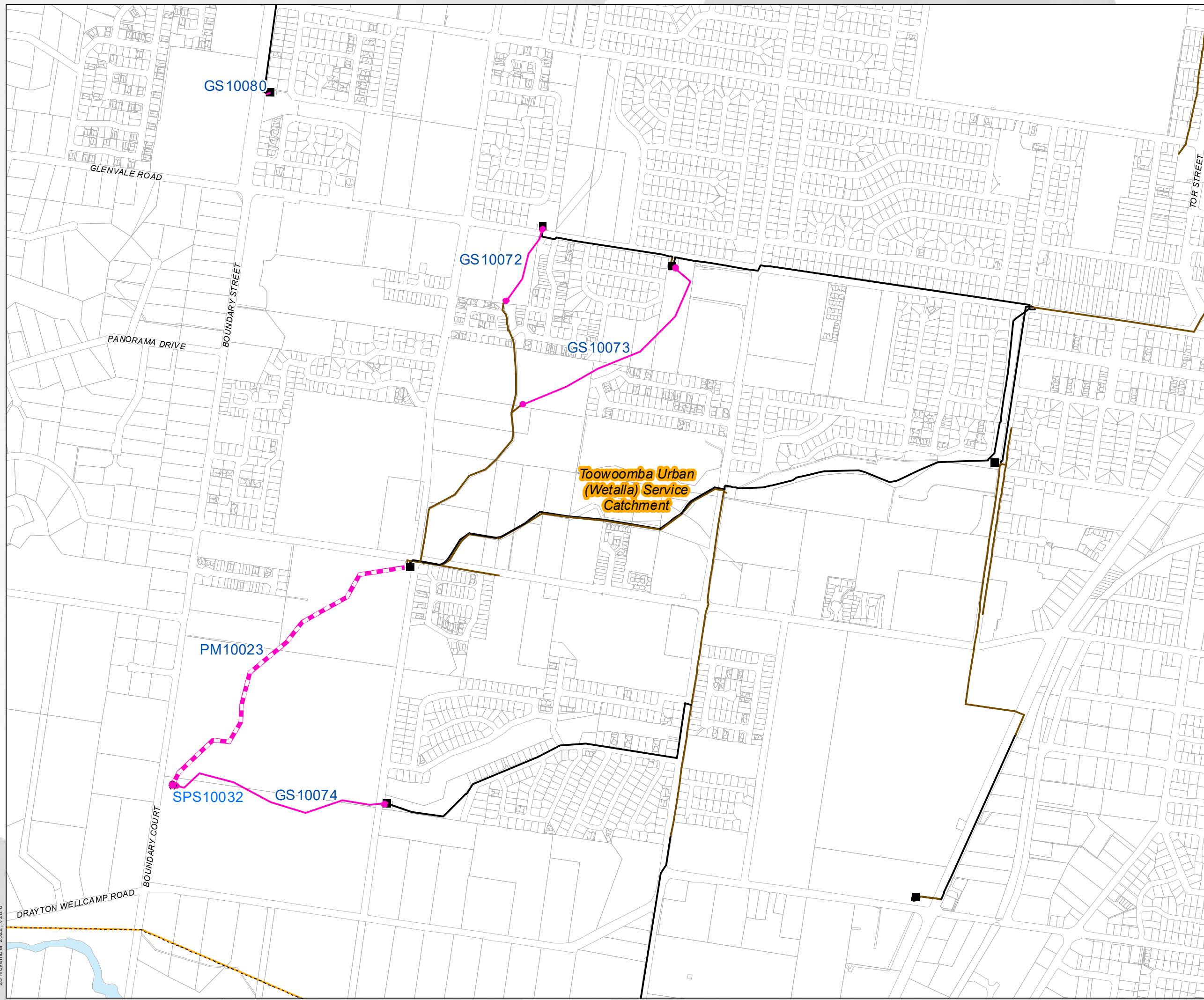

28 November 2022, V28.0

Whilst all due care has been taken in the preparation of the plan and all information (the Plan and all information is referred to as "Plan information"), the accuracy of the Plan Information cannot be guaranteed. The Plan Information is provided as a guide and should not be relied upon in anyway whatsoever. Toowoomba Regional Council takes no responsibility for inaccuracies in the Plan Information and is not liable under any circumstances for any loss or damage whatsoever or howsoever caused arising directly or indirectly in connection with its use. The recipient must verify the Plan Information on site. Please refer any discrepancies to Toowoomba Regional Council - Information, Communications & Technology. No part of the Plan Information should be reproduced without the permission of the Coordinator GIS - ICT Branch, or other delegated representative of Council (131872). © Toowoomba Regional Council 2010. DCDB © Department of Environment and Resource Management Queensland. U:\Projects\Spatial\Services\Toowoomba Regional Planning Scheme\TRPS_V28.0\LGIP\LGIP_Wastewater.mxd Author/Date: thomsow 4/11/2022



TOOWOOMBA REGION

Local Government Infrastructure Plan LGIP SC3:3:4

Plan for Trunk Wastewater Infrastructure

Westbrook

Legend

Service Catchment

Cadastre

Water Body

Council Boundary

Future Trunk Infrastructure

Future Trunk Infrastructure

Gravity Main

Rising Main

Existing Trunk Infrastructure

Pump Station

Treatment Plant

Gravity Main

Rising Main

MAP 11 of 12

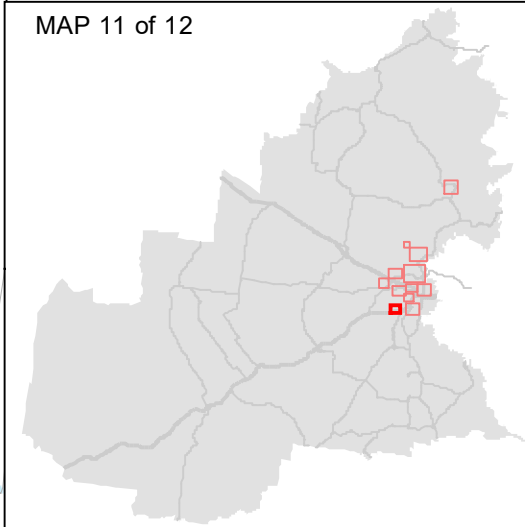

Metres

1:10,000 (at A3)

GDA2020 MGA Zone 56

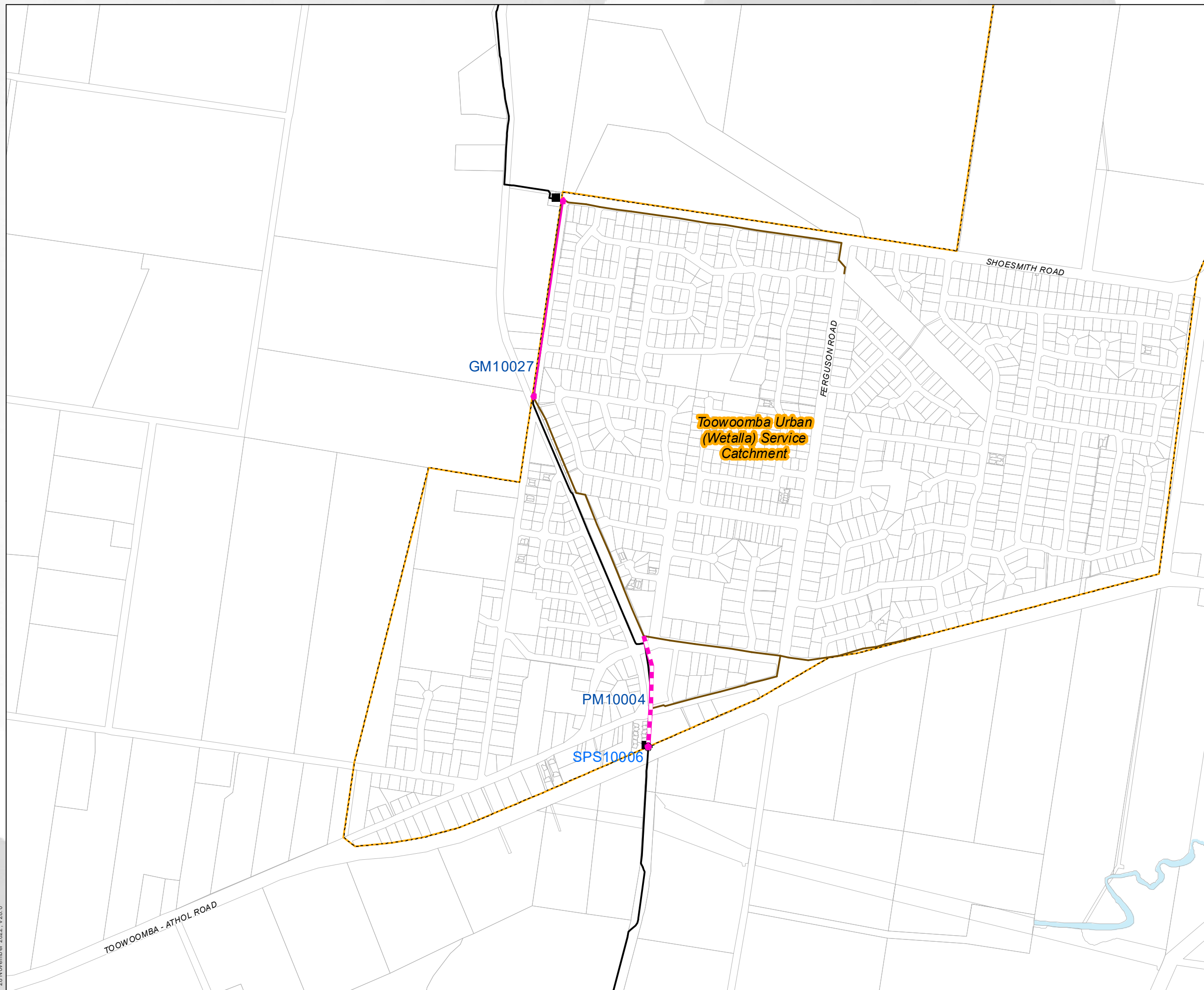

28 November 2022, V28.0

Whilst all due care has been taken in the preparation of the plan and all information (the Plan and all information is referred to as "Plan Information"), the accuracy of the Plan Information cannot be guaranteed. The Plan Information is provided as a guide and should not be relied upon in anyway whatsoever. Toowoomba Regional Council takes no responsibility for inaccuracies in the Plan Information and is not liable under any circumstances for any loss or damage whatsoever or howsoever caused arising directly or indirectly in connection with its use. The recipient must verify the Plan Information on site. Please refer any discrepancies to Toowoomba Regional Council - Information, Communications & Technology. No part of the Plan Information should be reproduced without the permission of the Coordinator GIS - ICT Branch, or other delegated representative of Council (131872). © Toowoomba Regional Council 2010. DCDB © Department of Environment and Resource Management Queensland. U:\Projects\Spatial Services\Toowoomba Regional Planning Scheme\TRPS_V28.0\LGIP\LGIP_Wastewater.mxd Author/Date: thomsow 4/11/2022



TOOWOOMBA REGION

Local Government Infrastructure Plan LGIP SC3:3:4

Plan for Trunk Wastewater Infrastructure

Drayton

Legend

Service Catchment

Cadastre

Water Body

Council Boundary

Future Trunk Infrastructure

Future Trunk Infrastructure

Gravity Main

Rising Main

Existing Trunk Infrastructure

Pump Station

Treatment Plant

Gravity Main

Rising Main

MAP 12 of 12

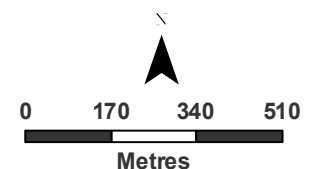
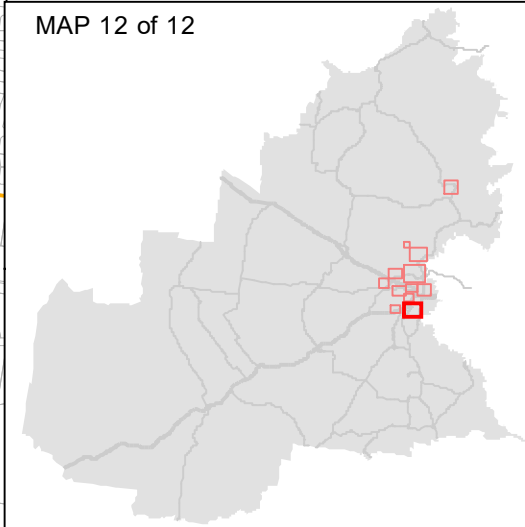

1:15,000 (at A3)

GDA2020 MGA Zone 56

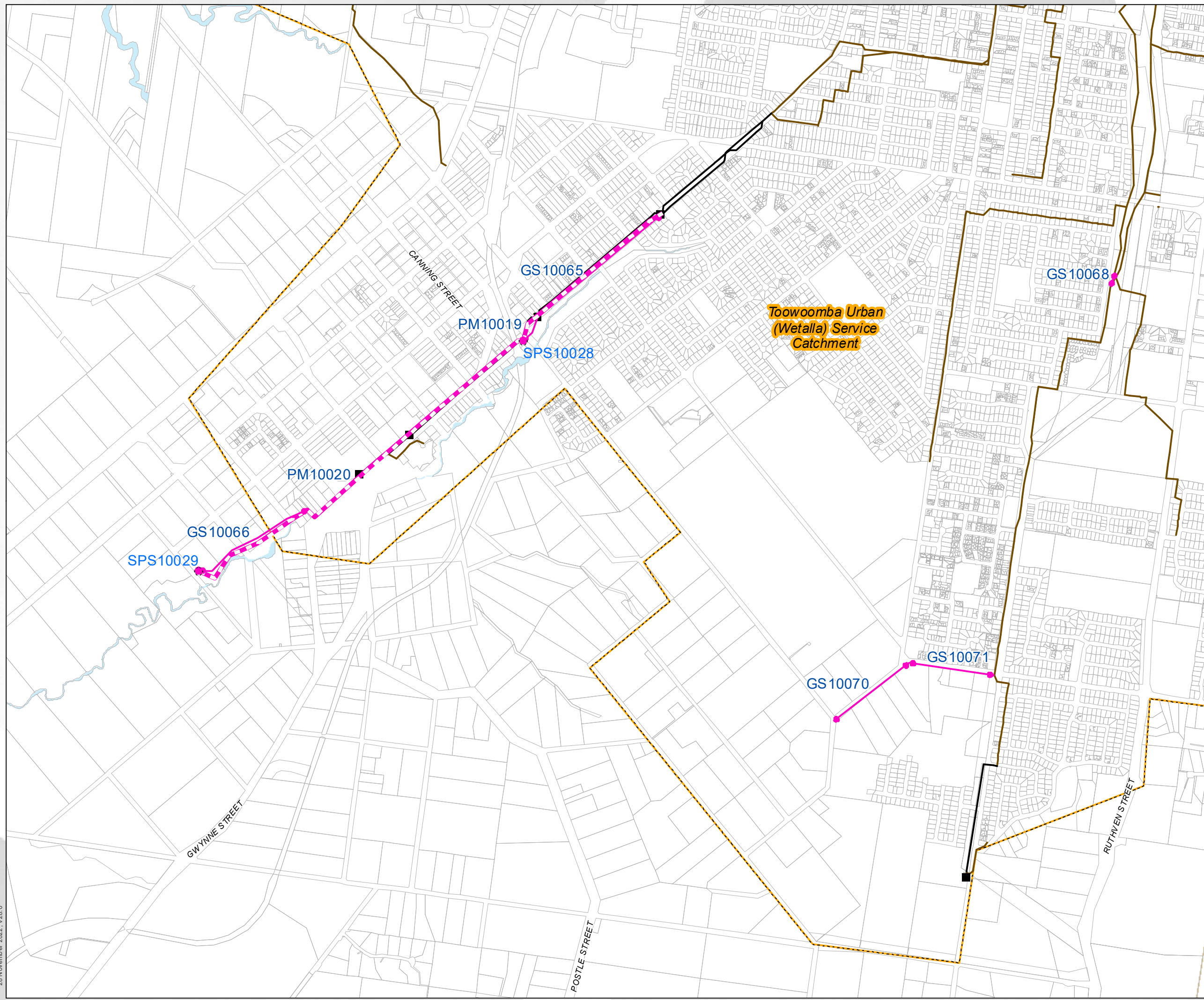

Toowoomba Urban
(Wetalla) Service
Catchment

28 November 2022, V28.0

Whilst all due care has been taken in the preparation of the plan and all information (the Plan and all information is referred to as "Plan Information"), the accuracy of the Plan Information cannot be guaranteed. The Plan Information is provided as a guide and should not be relied upon in any way whatsoever. Toowoomba Regional Council takes no responsibility for inaccuracies in the Plan Information and is not liable under any circumstances for any loss or damage whatsoever or howsoever caused arising directly or indirectly in connection with its use. The recipient must verify the Plan Information on site. Please refer any discrepancies to Toowoomba Regional Council - Information, Communications & Technology. No part of the Plan Information should be reproduced without the permission of the Coordinator GIS - ICT Branch, or other delegated representative of Council (131872). © Toowoomba Regional Council 2010. DCDB © Department of Environment and Resource Management Queensland. U:\Projects\Spatial Services\Toowoomba Regional Planning Scheme\TRPS_V28.0\LGIP\LGIP_Wastewater.mxd Author/Date: thomsow 4/11/2022