



**TOOWOOMBA  
REGION**

**Local Government  
Infrastructure Plan  
LGIP SC3:3:5  
Plan for Trunk Stormwater  
Quantity Infrastructure**

**Legend**

Service Catchment

Water Body

Cadastre

Council Boundary

**Future Stormwater Pipe**

Future Stormwater Pipe

Future Detention Basin

**Existing Trunk Infrastructure**

Stormwater Pipe

Urban Waterways

Detention Basin



MAP 1 of 10

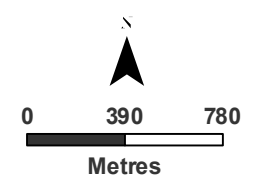
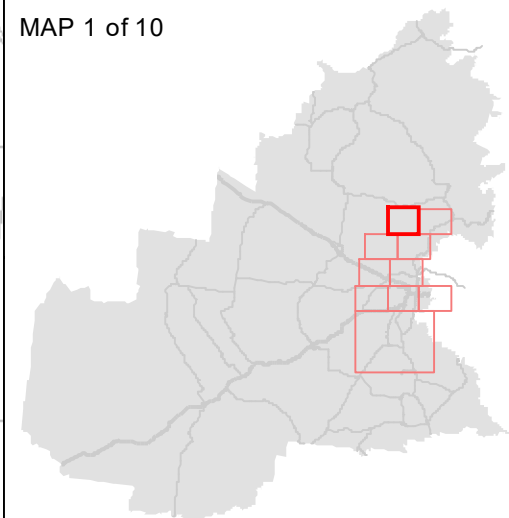

1:30,000 (at A3)  
GDA2020 MGA Zone 56

28 November 2022, V28.0

Whilst all due care has been taken in the preparation of the plan and all information (the Plan and all information is referred to as "Plan Information"), the accuracy of the Plan Information cannot be guaranteed. The Plan Information is provided as a guide and should not be relied upon in anyway whatsoever. Toowoomba Regional Council takes no responsibility for inaccuracies in the Plan Information and is not liable under any circumstances for any loss or damage whatsoever or howsoever caused arising directly or indirectly in connection with its use. The recipient must verify the Plan Information on site. Please refer any discrepancies to Toowoomba Regional Council - Information, Communications & Technology. No part of the Plan Information should be reproduced without the permission of the Coordinator GIS - ICT Branch, or other delegated representative of Council (131872). © Toowoomba Regional Council 2010. DCDB © Department of Environment and Resource Management Queensland. U:\Projects\Spatial Services\Toowoomba Regional Planning Scheme\TRPS\_V28.0\LGIP\LGIP\_Stormwater.mxd Auth of Date: thmsow 4/11/2022



**TOOWOOMBA  
REGION**

**Local Government  
Infrastructure Plan  
LGIP SC3:3:5  
Plan for Trunk Stormwater  
Quantity Infrastructure**

**Legend**

Service Catchment

Water Body

Cadastre

Council Boundary

**Future Stormwater Pipe**

Future Stormwater Pipe

Future Detention Basin

**Existing Trunk Infrastructure**

Stormwater Pipe

Urban Waterways

Detention Basin

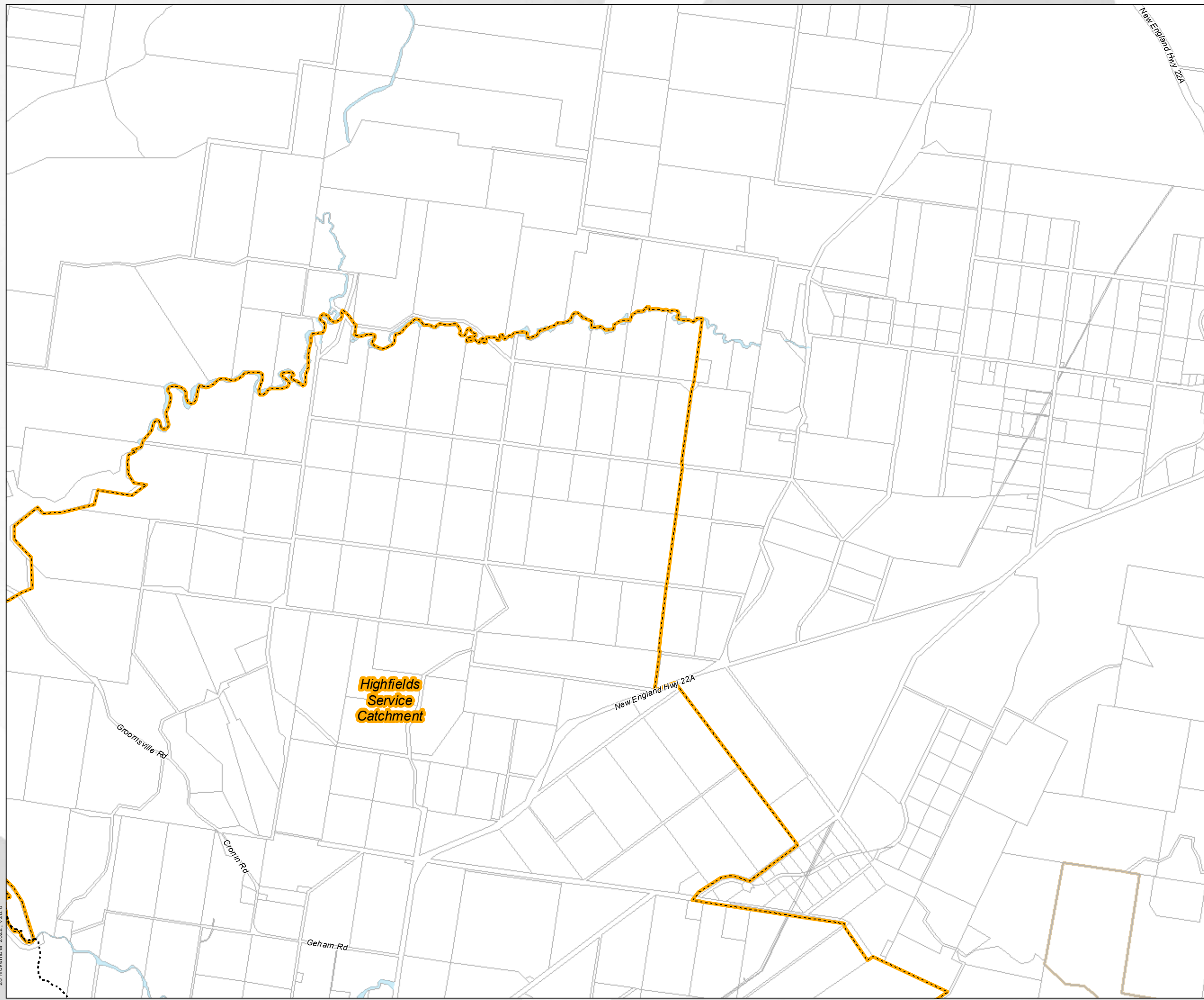

MAP 2 of 10

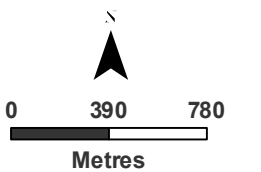
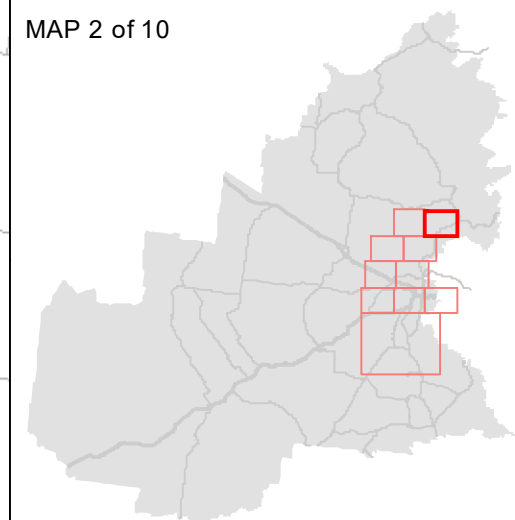

1:30,000 (at A3)

GDA2020 MGA Zone 56

28 November 2022, V28.0

Whilst all due care has been taken in the preparation of the plan and all information (the Plan and all information is referred to as "Plan Information"), the accuracy of the Plan Information cannot be guaranteed. The Plan Information is provided as a guide and should not be relied upon in anyway whatsoever. Toowoomba Regional Council takes no responsibility for inaccuracies in the Plan Information and is not liable under any circumstances for any loss or damage whatsoever or howsoever caused arising directly or indirectly in connection with its use. The recipient must verify the Plan Information on site. Please refer any discrepancies to Toowoomba Regional Council - Information, Communications & Technology. No part of the Plan Information should be reproduced without the permission of the Coordinator GIS - ICT Branch, or other delegated representative of Council (131872). © Toowoomba Regional Council 2010. DCDB © Department of Environment and Resource Management Queensland. U:\Projects\Spatial Services\Toowoomba Regional Planning Scheme\TRPS\_V28.0\LGIP\LGIP\_Stormwater.mxd Author/Date: thmsow 4/11/2022



**TOOWOOMBA  
REGION**

**Local Government  
Infrastructure Plan  
LGIP SC3:3:5  
Plan for Trunk Stormwater  
Quantity Infrastructure**

**Legend**

Service Catchment

Water Body

Cadastre

Council Boundary

**Future Stormwater Pipe**

Future Stormwater Pipe

Future Detention Basin

**Existing Trunk Infrastructure**

Stormwater Pipe

Urban Waterways

Detention Basin

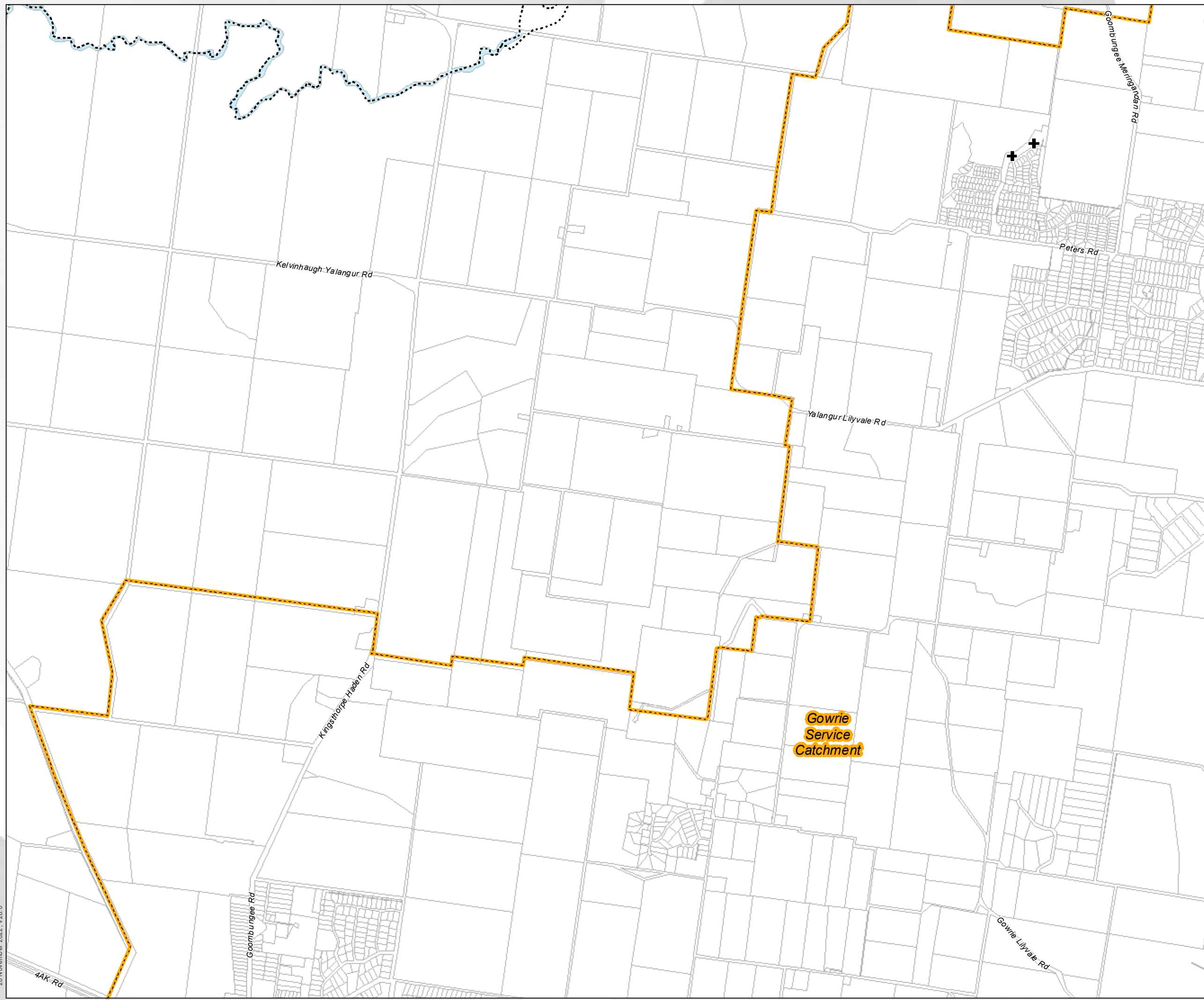

MAP 3 of 10

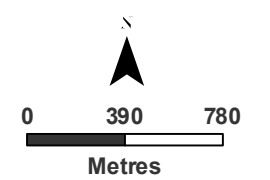
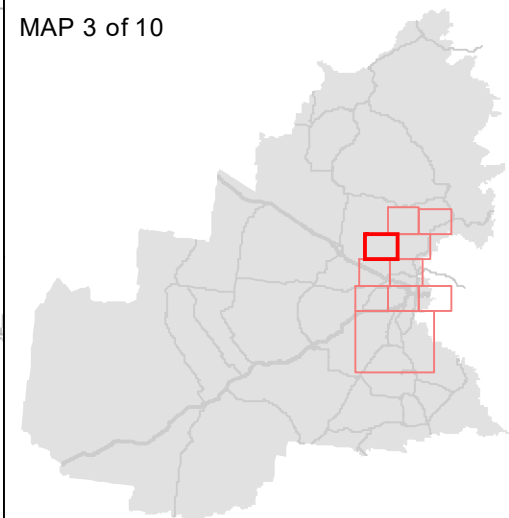

1:30,000 (at A3)  
GDA2020 MGA Zone 56

28 November 2022, V28.0

Whilst all due care has been taken in the preparation of the plan and all information (the Plan and all information is referred to as "Plan Information"), the accuracy of the Plan Information cannot be guaranteed. The Plan Information is provided as a guide and should not be relied upon in anyway whatsoever. Toowoomba Regional Council takes no responsibility for inaccuracies in the Plan Information and is not liable under any circumstances for any loss or damage whatsoever or howsoever caused arising directly or indirectly in connection with its use. The recipient must verify the Plan Information on site. Please refer any discrepancies to Toowoomba Regional Council - Information, Communications & Technology. No part of the Plan Information should be reproduced without the permission of the Coordinator GIS - ICT Branch, or other delegated representative of Council (131872). © Toowoomba Regional Council 2010. DCDB © Department of Environment and Resource Management Queensland. U:\Projects\Spatial Services\Toowoomba Regional Planning Scheme\TRPS\_V28.0\LGIP\LGIP\_Stormwater.mxd Auth of Date: thmsow 4/11/2022



**TOOWOOMBA  
REGION**

**Local Government  
Infrastructure Plan  
LGIP SC3:3:5  
Plan for Trunk Stormwater  
Quantity Infrastructure**

**Legend**

Service Catchment

Water Body

Cadastre

Council Boundary

**Future Stormwater Pipe**

Future Stormwater Pipe

Future Detention Basin

**Existing Trunk Infrastructure**

Stormwater Pipe

Urban Waterways

Detention Basin

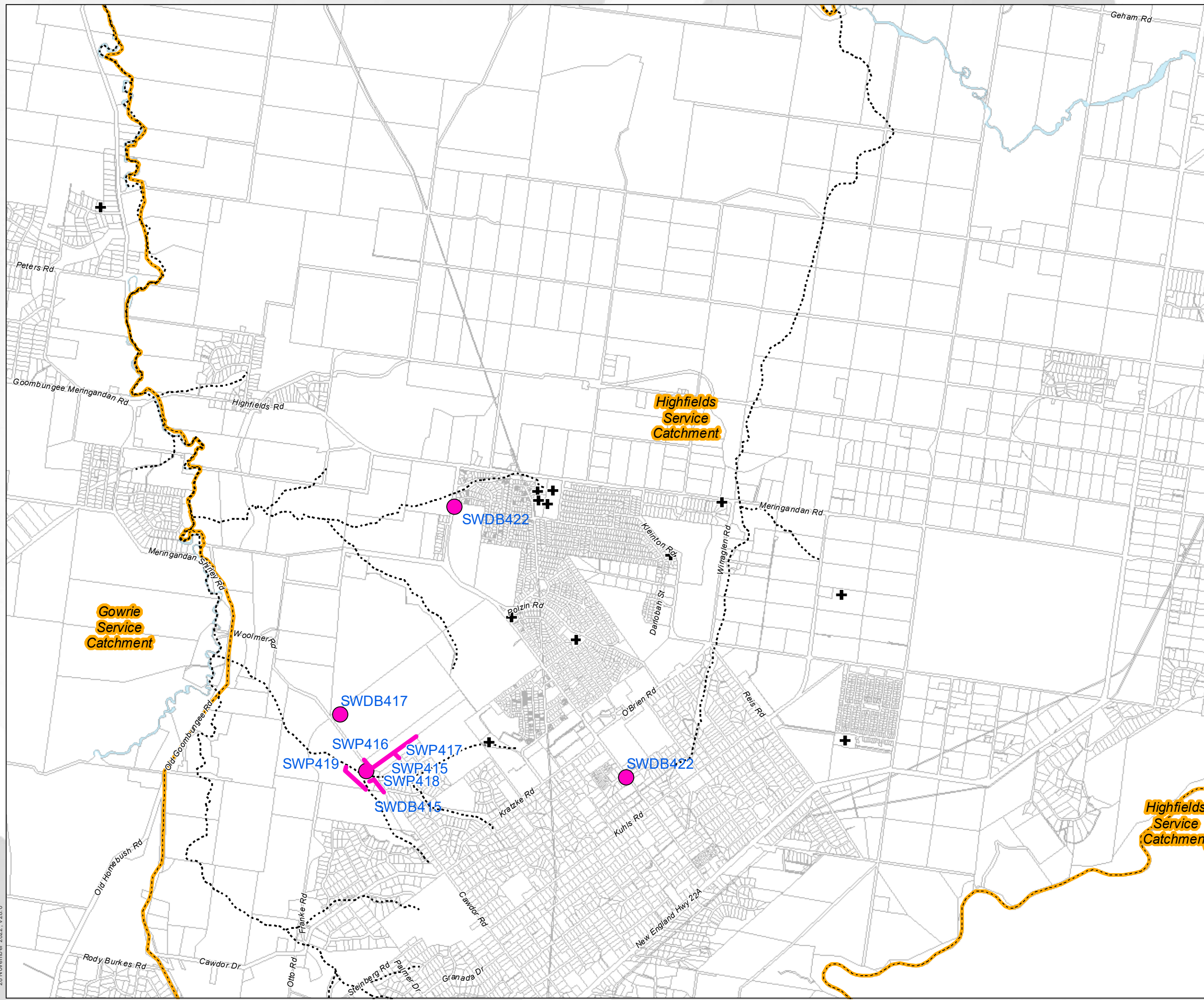

MAP 4 of 10

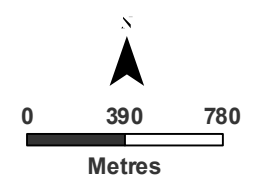
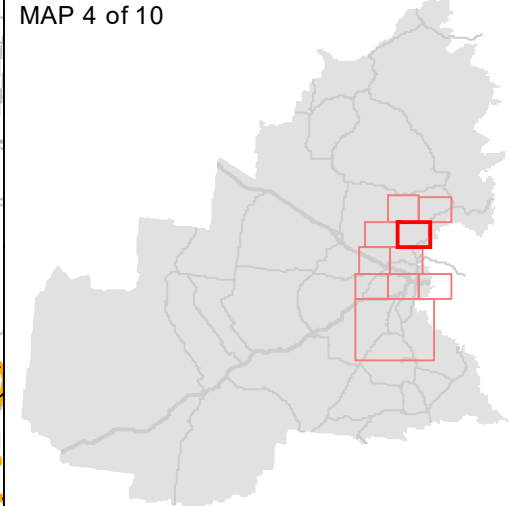

1:30,000 (at A3)  
GDA2020 MGA Zone 56

28 November 2022, V28.0

Whilst all due care has been taken in the preparation of the plan and all information (the Plan and all information is referred to as "Plan Information"), the accuracy of the Plan Information cannot be guaranteed. The Plan Information is provided as a guide and should not be relied upon in any way whatsoever. Toowoomba Regional Council takes no responsibility for inaccuracies in the Plan Information and is not liable under any circumstances for any loss or damage whatsoever or howsoever caused arising directly or indirectly in connection with its use. The recipient must verify the Plan Information on site. Please refer any discrepancies to Toowoomba Regional Council - Information, Communications & Technology. No part of the Plan Information should be reproduced without the permission of the Coordinator GIS - ICT Branch, or other delegated representative of Council (131872). © Toowoomba Regional Council 2010. DCDB © Department of Environment and Resource Management Queensland. U:\Projects\Spatial Services\Toowoomba Regional Planning Scheme\TRPS\_V28.0\LGIP\LGIP\_Stormwater.mxd Auth of Date: thmsow 4/11/2022



**TOOWOOMBA  
REGION**

**Local Government  
Infrastructure Plan  
LGIP SC3:3:5  
Plan for Trunk Stormwater  
Quantity Infrastructure**

**Legend**

Service Catchment

Water Body

Cadastre

Council Boundary

**Future Stormwater Pipe**

Future Stormwater Pipe

Future Detention Basin

**Existing Trunk Infrastructure**

Stormwater Pipe

Urban Waterways

Detention Basin

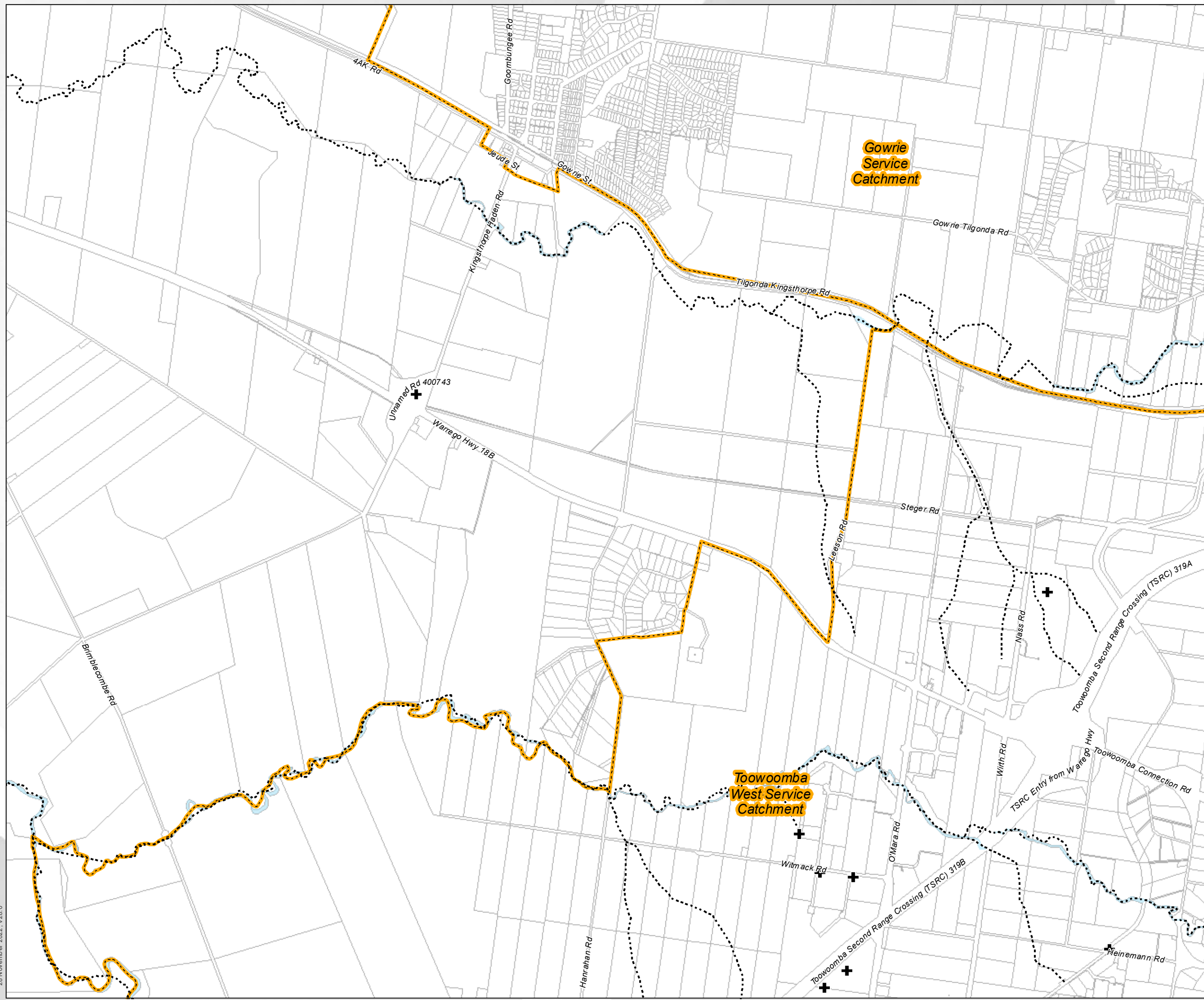

MAP 5 of 10

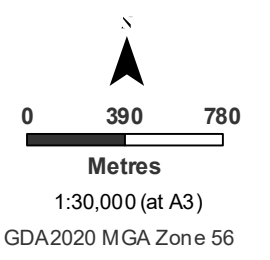
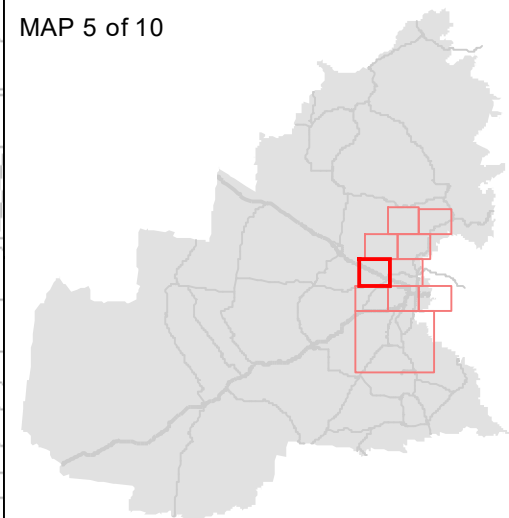

28 November 2022, V28.0









Whilst all due care has been taken in the preparation of the plan and all information (the Plan and all information is referred to as "Plan Information"), the accuracy of the Plan Information cannot be guaranteed. The Plan Information is provided as a guide and should not be relied upon in anyway whatsoever. Toowoomba Regional Council takes no responsibility for inaccuracies in the Plan Information and is not liable under any circumstances for any loss or damage whatsoever or howsoever caused arising directly or indirectly in connection with its use. The recipient must verify the Plan Information on site. Please refer any discrepancies to Toowoomba Regional Council - Information, Communications & Technology. No part of the Plan Information should be reproduced without the permission of the Coordinator GIS - ICT Branch, or other delegated representative of Council (131872). © Toowoomba Regional Council 2010. DCDB © Department of Environment and Resource Management Queensland. U:\Projects\Spatial Services\Toowoomba Regional Planning Scheme\TRPS\_V28.0\LGIP\LGIP\_Stormwater.mxd Auth of Date: the.msow 4/11/2022



**TOOWOOMBA  
REGION**

**Local Government  
Infrastructure Plan  
LGIP SC3:3:5  
Plan for Trunk Stormwater  
Quantity Infrastructure**

**Legend**

-  Service Catchment
-  Water Body
-  Cadastre
-  Council Boundary
- Future Stormwater Pipe**
-  Future Stormwater Pipe
-  Future Detention Basin
- Existing Trunk Infrastructure**
-  Stormwater Pipe
-  Urban Waterways
-  Detention Basin



MAP 6 of 10

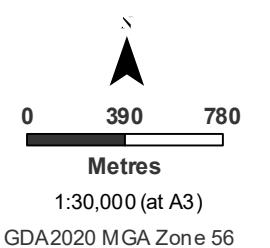
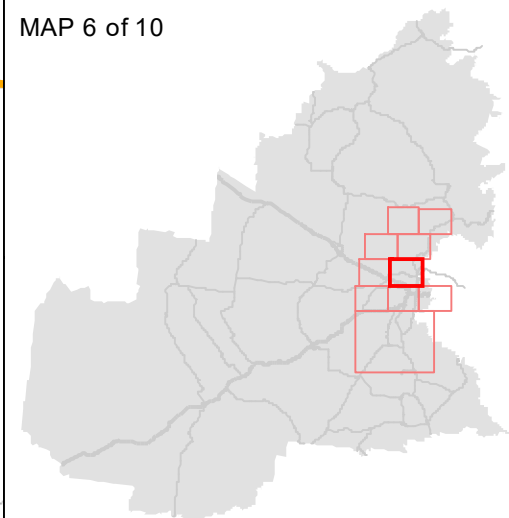

28 November 2022, V28.0









Whilst all due care has been taken in the preparation of the plan and all information (the Plan and all information is referred to as "Plan Information"), the accuracy of the Plan Information cannot be guaranteed. The Plan Information is provided as a guide and should not be relied upon in anyway whatsoever. Toowoomba Regional Council takes no responsibility for inaccuracies in the Plan Information and is not liable under any circumstances for any loss or damage whatsoever or howsoever caused arising directly or indirectly in connection with its use. The recipient must verify the Plan Information on site. Please refer any discrepancies to Toowoomba Regional Council - Information, Communications & Technology. No part of the Plan Information should be reproduced without the permission of the Coordinator GIS - ICT Branch, or other delegated representative of Council (131872). © Toowoomba Regional Council 2010. DCDB © Department of Environment and Resource Management Queensland. U:\Projects\Spatial Services\Toowoomba Regional Planning Scheme\TRPS\_V28.0\LGIP\LGIP\_Stormwater.mxd Auth of Date: thosow 4/11/2022



**TOOWOOMBA  
REGION**

**Local Government  
Infrastructure Plan  
LGIP SC3:3:5  
Plan for Trunk Stormwater  
Quantity Infrastructure**

**Legend**

-  Service Catchment
-  Water Body
-  Cadastre
-  Council Boundary
- Future Stormwater Pipe**
-  Future Stormwater Pipe
-  Future Detention Basin
- Existing Trunk Infrastructure**
-  Stormwater Pipe
-  Urban Waterways
-  Detention Basin

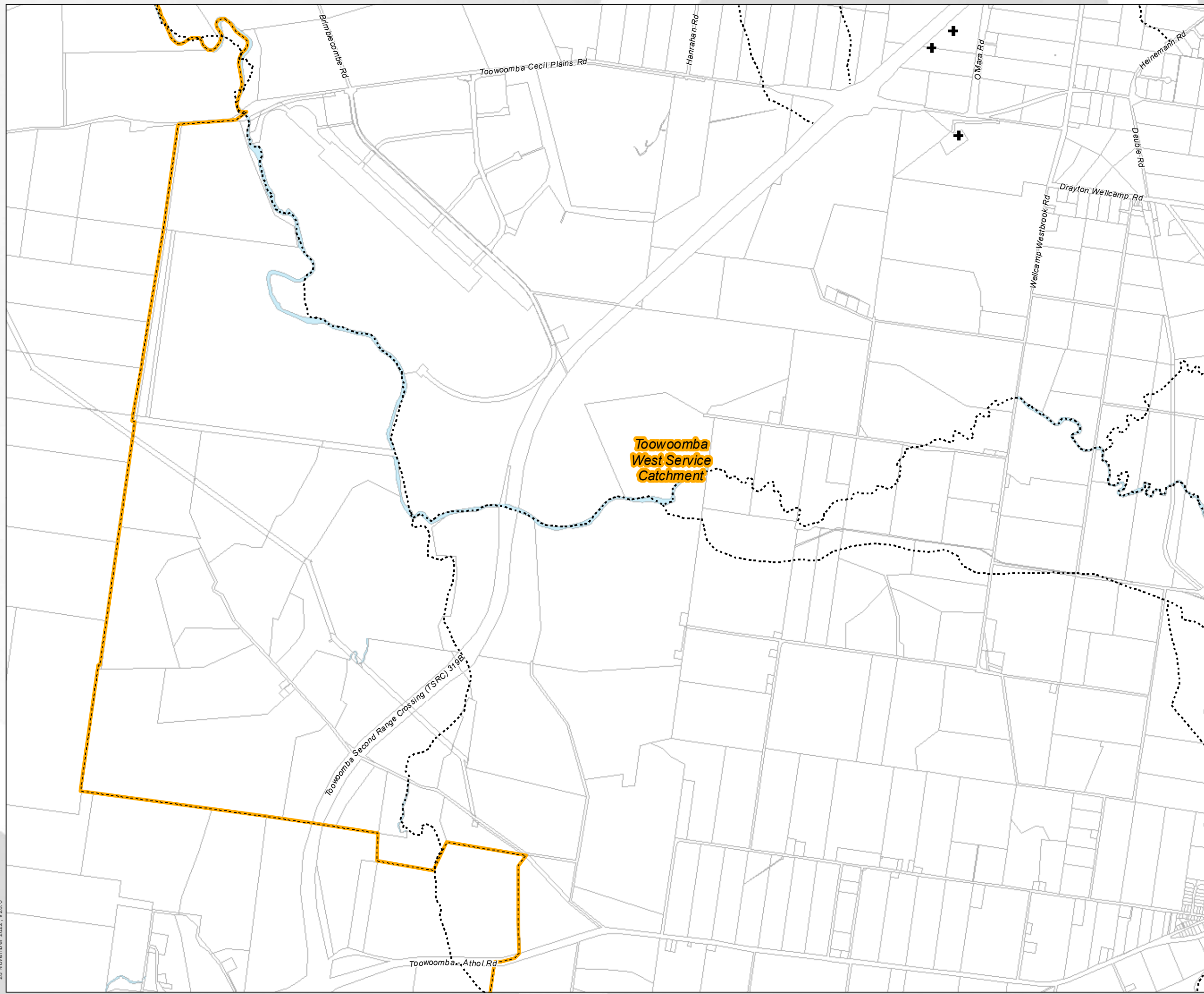

MAP 7 of 10

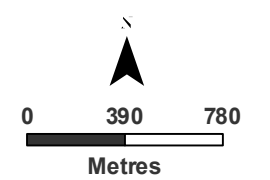
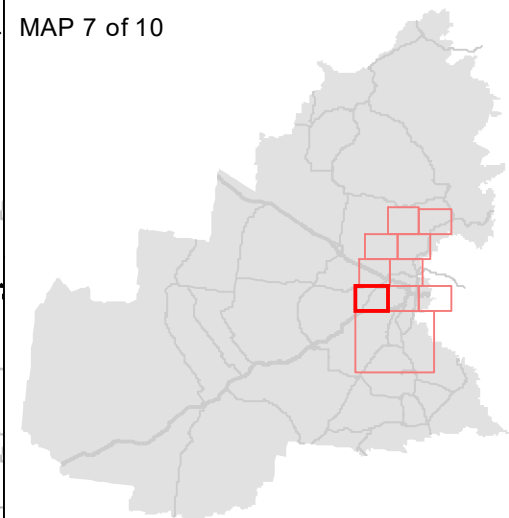

1:30,000 (at A3)  
GDA2020 MGA Zone 56

28 November 2022, V28.0

Whilst all due care has been taken in the preparation of the plan and all information (the Plan and all information is referred to as "Plan Information"), the accuracy of the Plan Information cannot be guaranteed. The Plan Information is provided as a guide and should not be relied upon in anyway whatsoever. Toowoomba Regional Council takes no responsibility for inaccuracies in the Plan Information and is not liable under any circumstances for any loss or damage whatsoever or howsoever caused arising directly or indirectly in connection with its use. The recipient must verify the Plan Information on site. Please refer any discrepancies to Toowoomba Regional Council - Information, Communications & Technology. No part of the Plan Information should be reproduced without the permission of the Coordinator GIS - ICT Branch, or other delegated representative of Council (131872). © Toowoomba Regional Council 2010. DCDB © Department of Environment and Resource Management Queensland. U:\Projects\Spatial Services\Toowoomba Regional Planning Scheme\TRPS\_V28.0\LGIP\LGIP\_Stormwater.mxd Author/Date: thomsow 4/11/2022



**TOOWOOMBA  
REGION**

**Local Government  
Infrastructure Plan  
LGIP SC3:3:5  
Plan for Trunk Stormwater  
Quantity Infrastructure**

**Legend**

Service Catchment

Water Body

Cadastre

Council Boundary

**Future Stormwater Pipe**

Future Stormwater Pipe

Future Detention Basin

**Existing Trunk Infrastructure**

Stormwater Pipe

Urban Waterways

Detention Basin

MAP 8 of 10

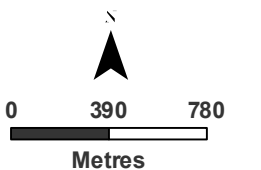
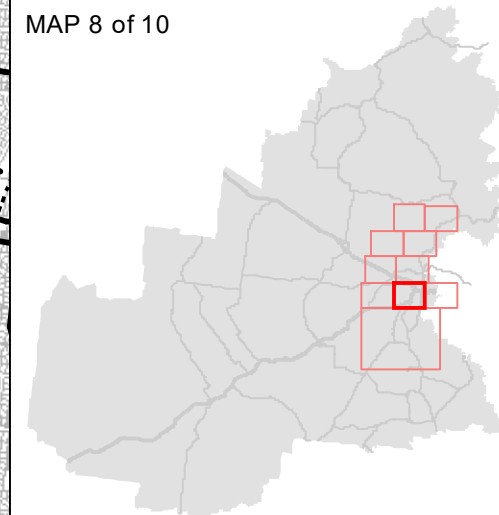

1:30,000 (at A3)

GDA2020 MGA Zone 56

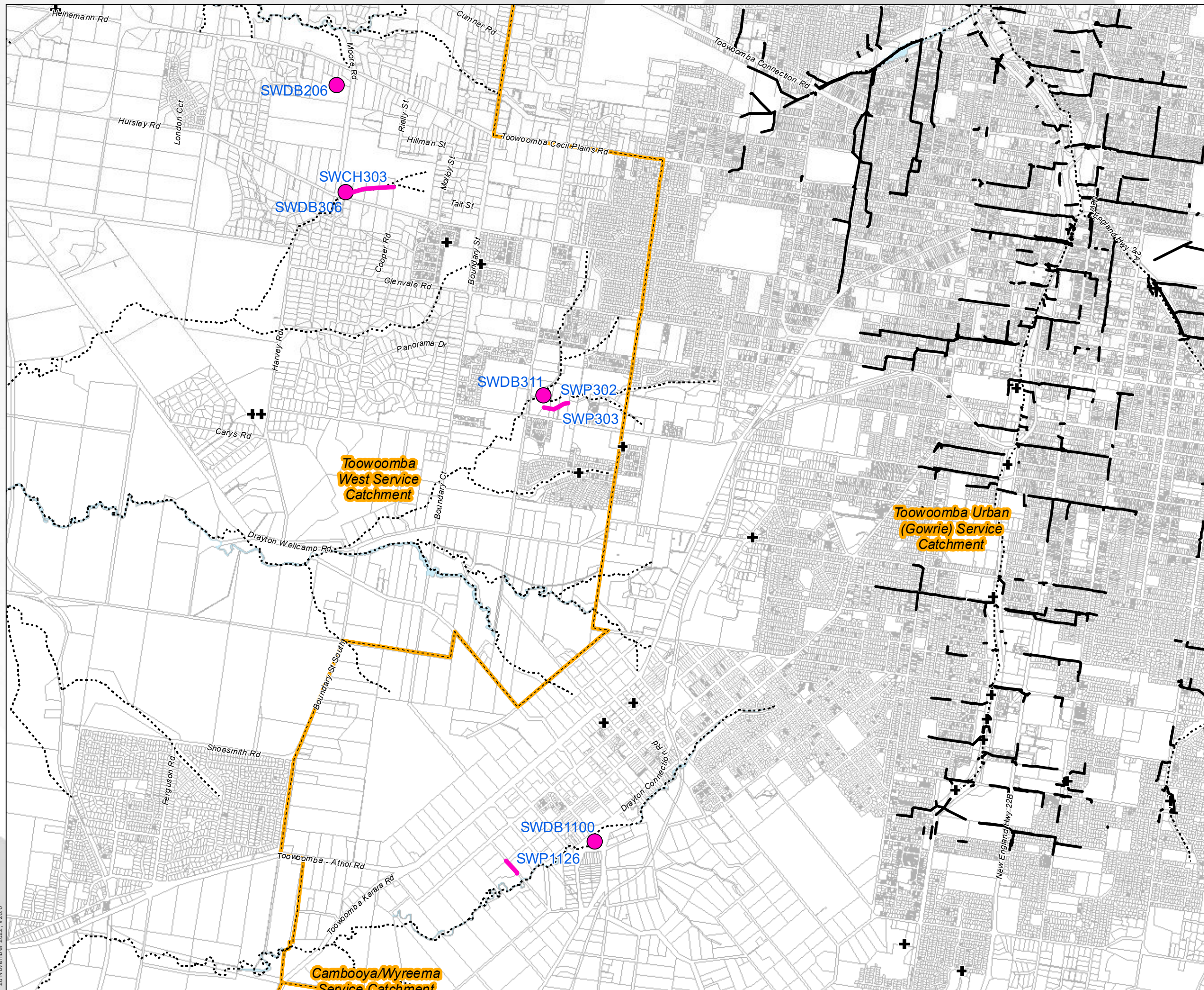

28 November 2022, V28.0

Whilst all due care has been taken in the preparation of the plan and all information (the Plan and all information is referred to as "Plan Information"), the accuracy of the Plan Information cannot be guaranteed. The Plan Information is provided as a guide and should not be relied upon in any way whatsoever. Toowoomba Regional Council takes no responsibility for inaccuracies in the Plan Information and is not liable under any circumstances for any loss or damage whatsoever or howsoever caused arising directly or indirectly in connection with its use. The recipient must verify the Plan Information on site. Please refer any discrepancies to Toowoomba Regional Council - Information, Communications & Technology. No part of the Plan Information should be reproduced without the permission of the Coordinator GIS - ICT Branch, or other delegated representative of Council (131872). © Toowoomba Regional Council 2010. DCDB © Department of Environment and Resource Management Queensland. U:\Projects\Spatial Services\Toowoomba Regional Planning Scheme\TRPS\_V28.0\LGIP\LGIP\_Stormwater.mxd Auth/Date: thmsow 4/11/2022



**TOOWOOMBA  
REGION**

**Local Government  
Infrastructure Plan  
LGIP SC3:3:5  
Plan for Trunk Stormwater  
Quantity Infrastructure**

**Legend**

Service Catchment

Water Body

Cadastre

Council Boundary

**Future Stormwater Pipe**

Future Stormwater Pipe

Future Detention Basin

**Existing Trunk Infrastructure**

Stormwater Pipe

Urban Waterways

Detention Basin

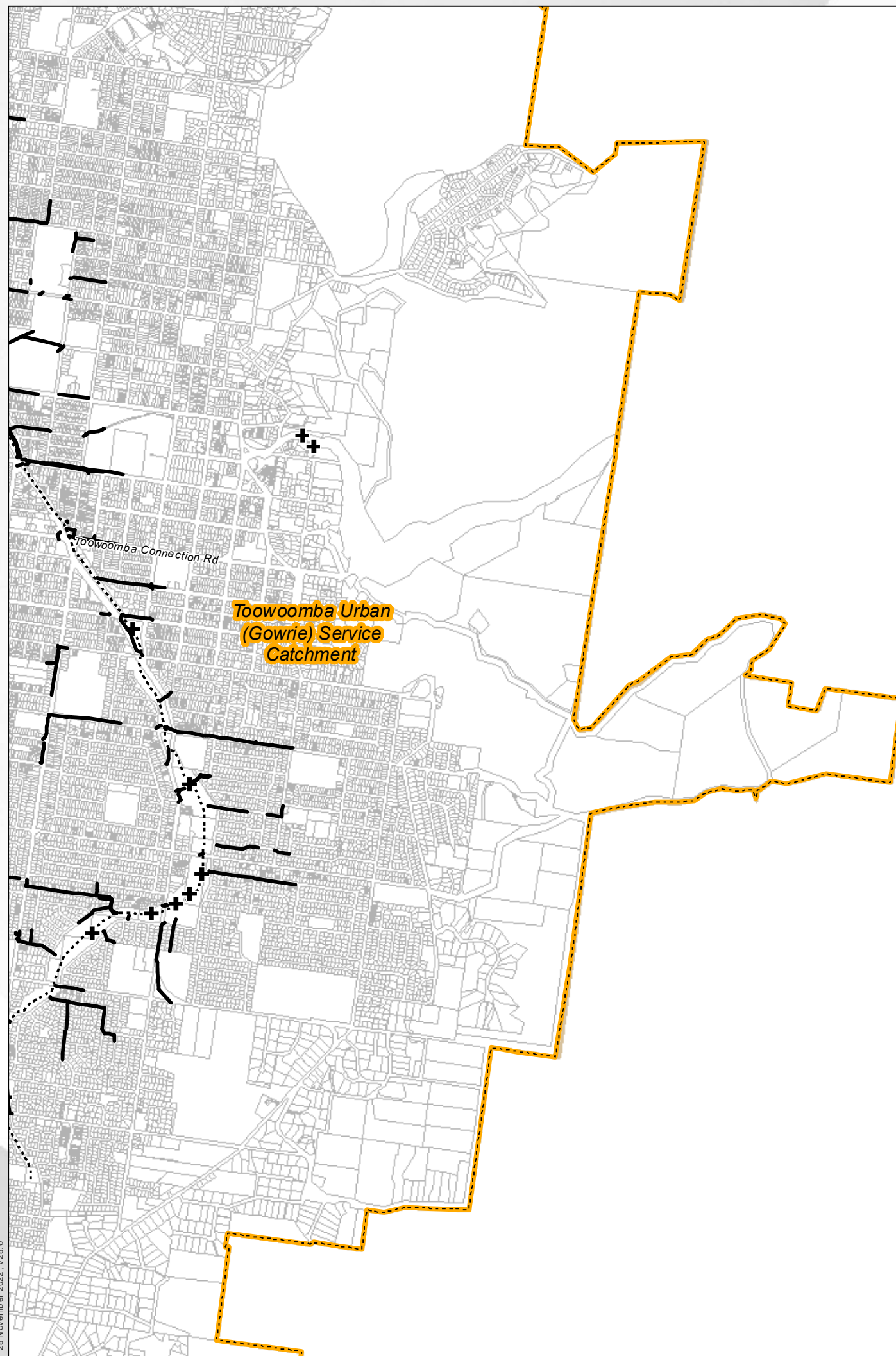

MAP 9 of 10

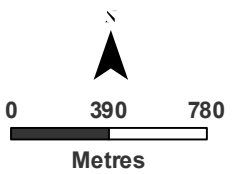
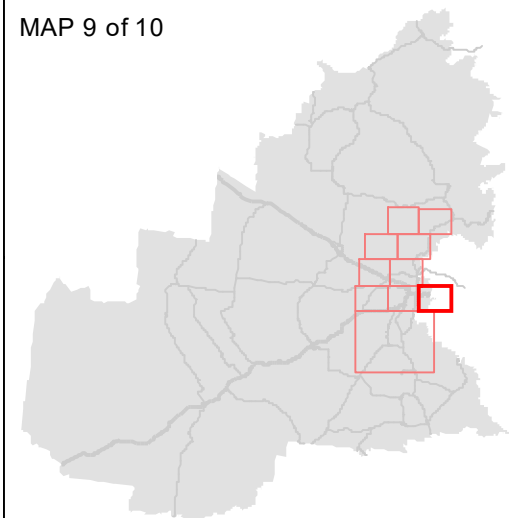

1:30,000 (at A3)

GDA2020 MGA Zone 56

28 November 2022, V28.0

Whilst all due care has been taken in the preparation of the plan and all information (the Plan and all information is referred to as "Plan Information"), the accuracy of the Plan Information cannot be guaranteed. The Plan Information is provided as a guide and should not be relied upon in anyway whatsoever. Toowoomba Regional Council takes no responsibility for inaccuracies in the Plan Information and is not liable under any circumstances for any loss or damage whatsoever or howsoever caused arising directly or indirectly in connection with its use. The recipient must verify the Plan Information on site. Please refer any discrepancies to Toowoomba Regional Council - Information, Communications & Technology. No part of the Plan Information should be reproduced without the permission of the Coordinator GIS - ICT Branch, or other delegated representative of Council (131872). © Toowoomba Regional Council 2010. DCDB © Department of Environment and Resource Management Queensland. U:\Projects\Spatial Services\Toowoomba Regional Planning Scheme\TRPS\_V28.0\LGIP\LGIP\_Stormwater.mxd Auth of Date: thomsow 4/11/2022



**TOOWOOMBA  
REGION**

**Local Government  
Infrastructure Plan  
LGIP SC3:3:5  
Plan for Trunk Stormwater  
Quantity Infrastructure**

**Legend**

- Service Catchment
- Water Body
- Cadastre
- Council Boundary
- Future Stormwater Pipe**
- Future Stormwater Pipe
- Future Detention Basin
- Existing Trunk Infrastructure**
- Stormwater Pipe
- Urban Waterways
- Detention Basin

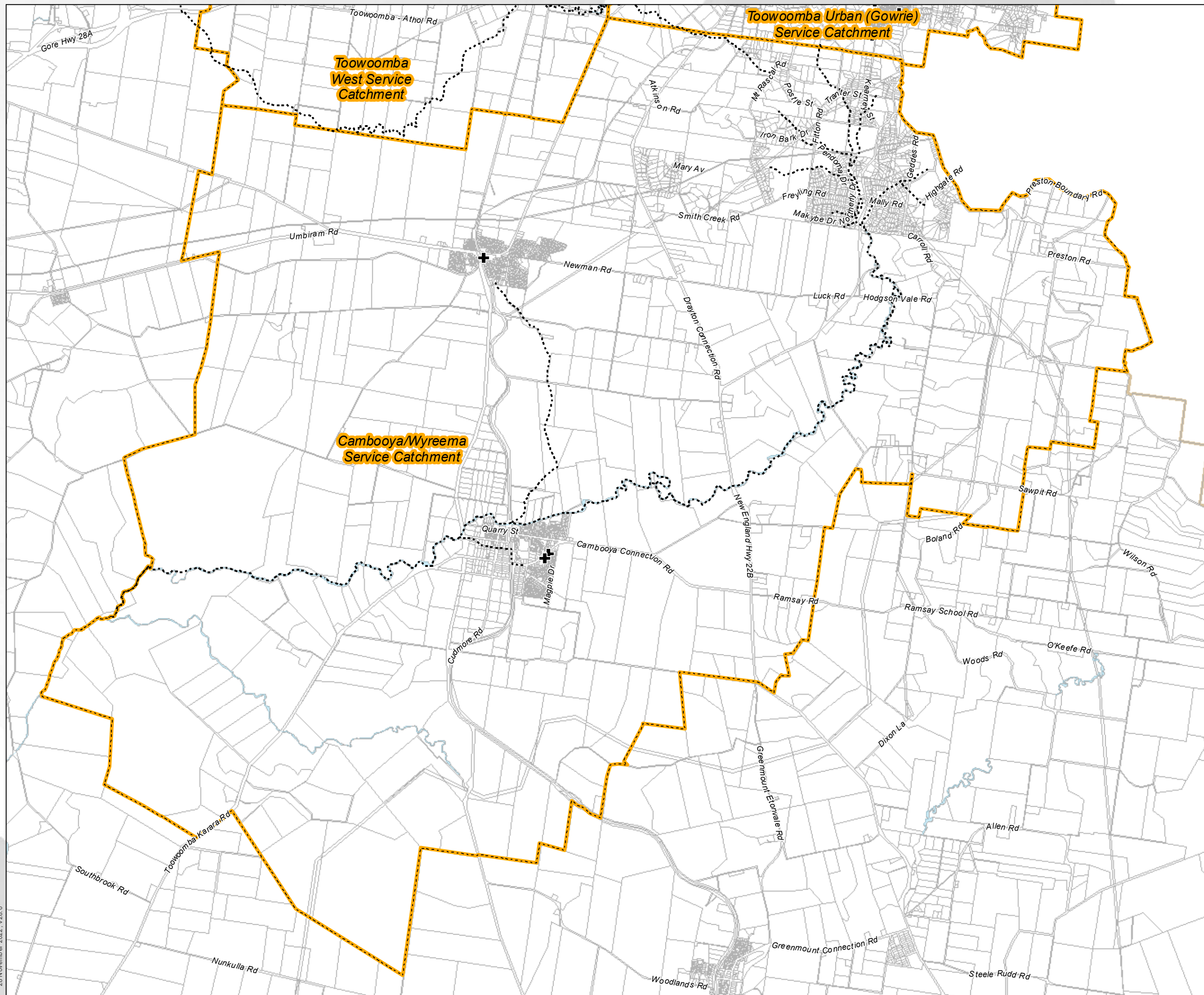

MAP 10 of 10

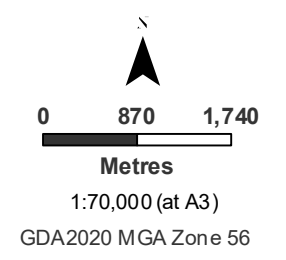
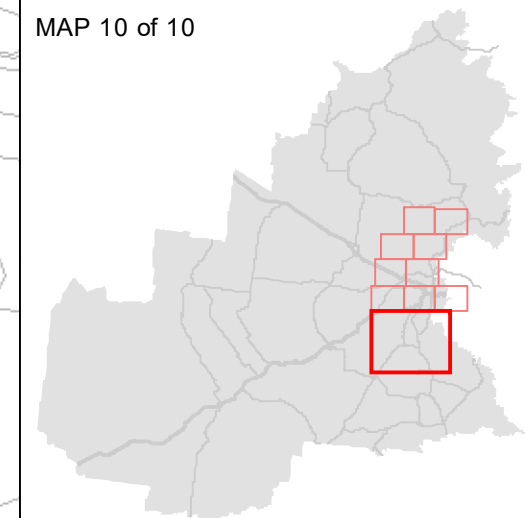

28 November 2022, V28.0

Whilst all due care has been taken in the preparation of the plan and all information (the Plan and all information is referred to as "Plan Information"), the accuracy of the Plan Information cannot be guaranteed. The Plan Information is provided as a guide and should not be relied upon in any way whatsoever. Toowoomba Regional Council takes no responsibility for inaccuracies in the Plan Information and is not liable under any circumstances for any loss or damage whatsoever or howsoever caused arising directly or indirectly in connection with its use. The recipient must verify the Plan Information on site. Please refer any discrepancies to Toowoomba Regional Council - Information, Communications & Technology. No part of the Plan Information should be reproduced without the permission of the Coordinator GIS - ICT Branch, or other delegated representative of Council (131872). © Toowoomba Regional Council 2010. DCDB © Department of Environment and Resource Management Queensland. U:\Projects\Spatial Services\Toowoomba Regional Planning Scheme\TRPS\_V28.0\LGIP\LGIP\_Stormwater.mxd Auth of Date: thmsow 4/11/2022