



**TOOWOOMBA
REGION**

**Local Government
Infrastructure Plan
LGIP SC3:3:1**

**Priority Infrastructure Area
and Projection Areas Map**

Legend

- Projection Areas
- Priority Infrastructure Area
- Council Boundary

Planning Scheme V.27

- Low Density Residential
- Low-Medium Density Residential
- Principal Centre
- Major Centre
- District Centre
- Local Centre
- Specialised Centre
- Sport and Recreation
- Open Space
- Low Impact Industry
- Medium Impact Industry
- High Impact Industry
- Emerging Community
- Community Facilities
- Extractive Industry
- Limited Development (Constrained Land)
- Mixed Use
- Rural Residential
- Township
- Rural

*Crows Nest
- Rosalie
Projection Area*

MAP 1 of 31

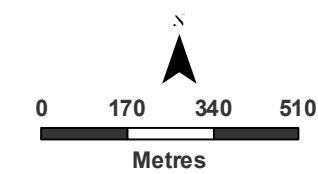
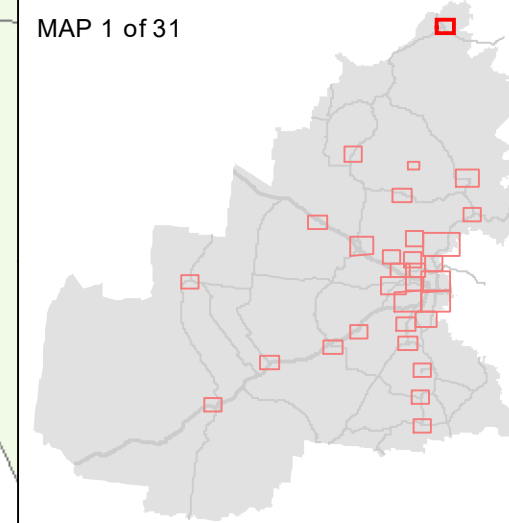

1:15,000 (at A3)

GDA2020 MGA Zone 56

28 November 2022, V28.0

Whilst all due care has been taken in the preparation of the plan and all information (the Plan and all information is referred to as "Plan Information"), the accuracy of the Plan Information cannot be guaranteed. The Plan Information is provided as a guide and should not be relied upon in anyway whatsoever. Toowoomba Regional Council takes no responsibility for inaccuracies in the Plan Information and is not liable under any circumstances for any loss or damage whatsoever or howsoever caused arising directly or indirectly in connection with its use. The recipient must verify the Plan Information on site. Please refer any discrepancies to Toowoomba Regional Council - Information, Communications & Technology. No part of the Plan Information should be reproduced without the permission of the Coordinator GIS - ICT Branch, or other delegated representative of Council (131872). © Toowoomba Regional Council 2010. DCDB © Department of Environment and Resource Management Queensland. U:\Projects\Spatial Services\Toowoomba Regional Planning Scheme\TRPS_V28.0\LGIP\LGIP_PIA_and_Projection_Area.mxd Author/Date: thomsow 4/11/2022



**TOOWOOMBA
REGION**

**Local Government
Infrastructure Plan
LGIP SC3:3:1**

**Priority Infrastructure Area
and Projection Areas Map**

Legend

- Projection Areas
- Priority Infrastructure Area
- Council Boundary

Planning Scheme V.27

- Low Density Residential
- Low-Medium Density Residential
- Principal Centre
- Major Centre
- District Centre
- Local Centre
- Specialised Centre
- Sport and Recreation
- Open Space
- Low Impact Industry
- Medium Impact Industry
- High Impact Industry
- Emerging Community
- Community Facilities
- Extractive Industry
- Limited Development (Constrained Land)
- Mixed Use
- Rural Residential
- Township
- Rural

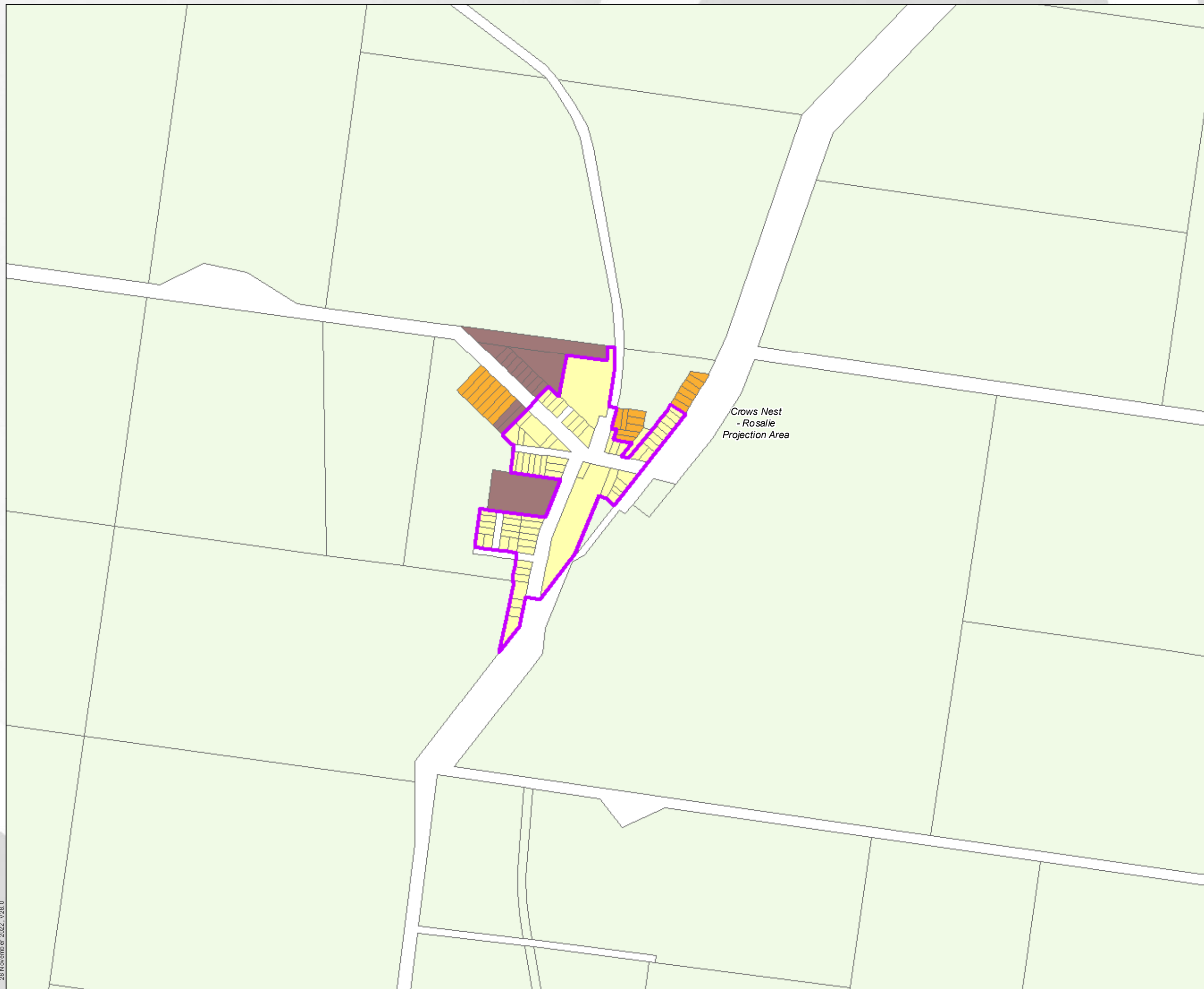

*Crows Nest
- Rosalie
Projection Area*

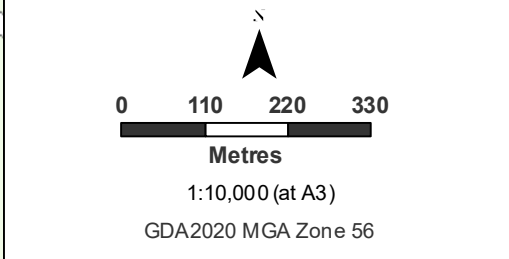
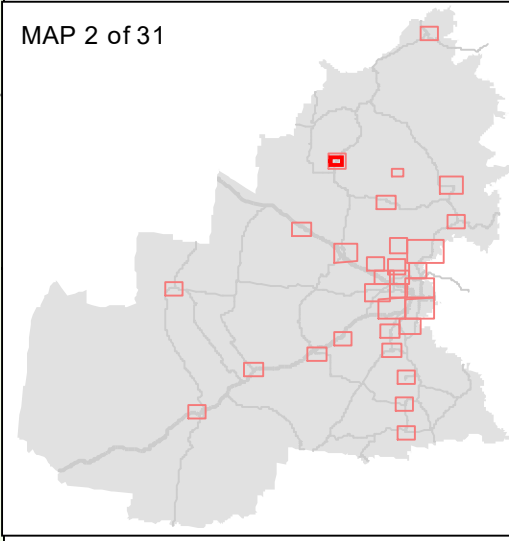

28 November 2022, V28.0

Whilst all due care has been taken in the preparation of the plan and all information (the Plan and all information is referred to as "Plan Information"), the accuracy of the Plan Information cannot be guaranteed. The Plan Information is provided as a guide and should not be relied upon in anyway whatsoever. Toowoomba Regional Council takes no responsibility for inaccuracies in the Plan Information and is not liable under any circumstances for any loss or damage whatsoever or howsoever caused arising directly or indirectly in connection with its use. The recipient must verify the Plan Information on site. Please refer any discrepancies to Toowoomba Regional Council - Information, Communications & Technology. No part of the Plan Information should be reproduced without the permission of the Coordinator GIS - ICT Branch, or other delegated representative of Council (131872). © Toowoomba Regional Council 2010. DCDB © Department of Environment and Resource Management Queensland. U:\Projects\Spatial Services\Toowoomba Regional Planning Scheme\TRPS_V28.0\LGIP\LGIP_PIA_and_Projection_Area.mxd Author/Date: thomsow 4/11/2022



**TOOWOOMBA
REGION**

**Local Government
Infrastructure Plan
LGIP SC3:3:1**

**Priority Infrastructure Area
and Projection Areas Map**

Legend

- Projection Areas
- Priority Infrastructure Area
- Council Boundary

Planning Scheme V.27

- Low Density Residential
- Low-Medium Density Residential
- Principal Centre
- Major Centre
- District Centre
- Local Centre
- Specialised Centre
- Sport and Recreation
- Open Space
- Low Impact Industry
- Medium Impact Industry
- High Impact Industry
- Emerging Community
- Community Facilities
- Extractive Industry
- Limited Development (Constrained Land)
- Mixed Use
- Rural Residential
- Township
- Rural



MAP 3 of 31

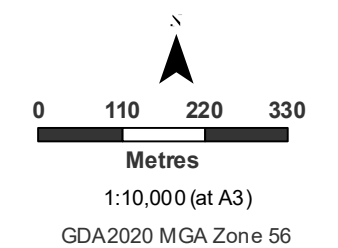
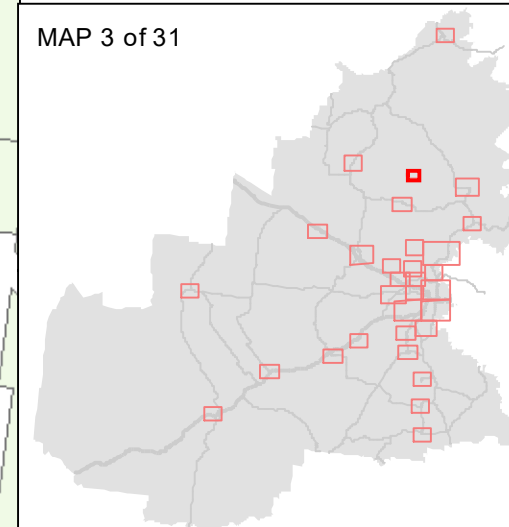

28 November 2022, V28.0

Whilst all due care has been taken in the preparation of the plan and all information (the Plan and all information is referred to as "Plan Information"), the accuracy of the Plan Information cannot be guaranteed. The Plan Information is provided as a guide and should not be relied upon in anyway whatsoever. Toowoomba Regional Council takes no responsibility for inaccuracies in the Plan Information and is not liable under any circumstances for any loss or damage whatsoever or howsoever caused arising directly or indirectly in connection with its use. The recipient must verify the Plan Information on site. Please refer any discrepancies to Toowoomba Regional Council - Information, Communications & Technology. No part of the Plan Information should be reproduced without the permission of the Coordinator GIS - ICT Branch, or other delegated representative of Council (131872). © Toowoomba Regional Council 2010. DCDB © Department of Environment and Resource Management Queensland. U:\Projects\Spatial Services\Toowoomba Regional Planning Scheme\TRPS_V28.0\LGIP\LGIP_PIA_and_Projection_Area.mxd Author/Date: thomsow 4/11/2022



**TOOWOOMBA
REGION**

**Local Government
Infrastructure Plan
LGIP SC3:3:1**

**Priority Infrastructure Area
and Projection Areas Map**

Legend

- Projection Areas
- Priority Infrastructure Area
- Council Boundary

Planning Scheme V.27

- Low Density Residential
- Low-Medium Density Residential
- Principal Centre
- Major Centre
- District Centre
- Local Centre
- Specialised Centre
- Sport and Recreation
- Open Space
- Low Impact Industry
- Medium Impact Industry
- High Impact Industry
- Emerging Community
- Community Facilities
- Extractive Industry
- Limited Development (Constrained Land)
- Mixed Use
- Rural Residential
- Township
- Rural

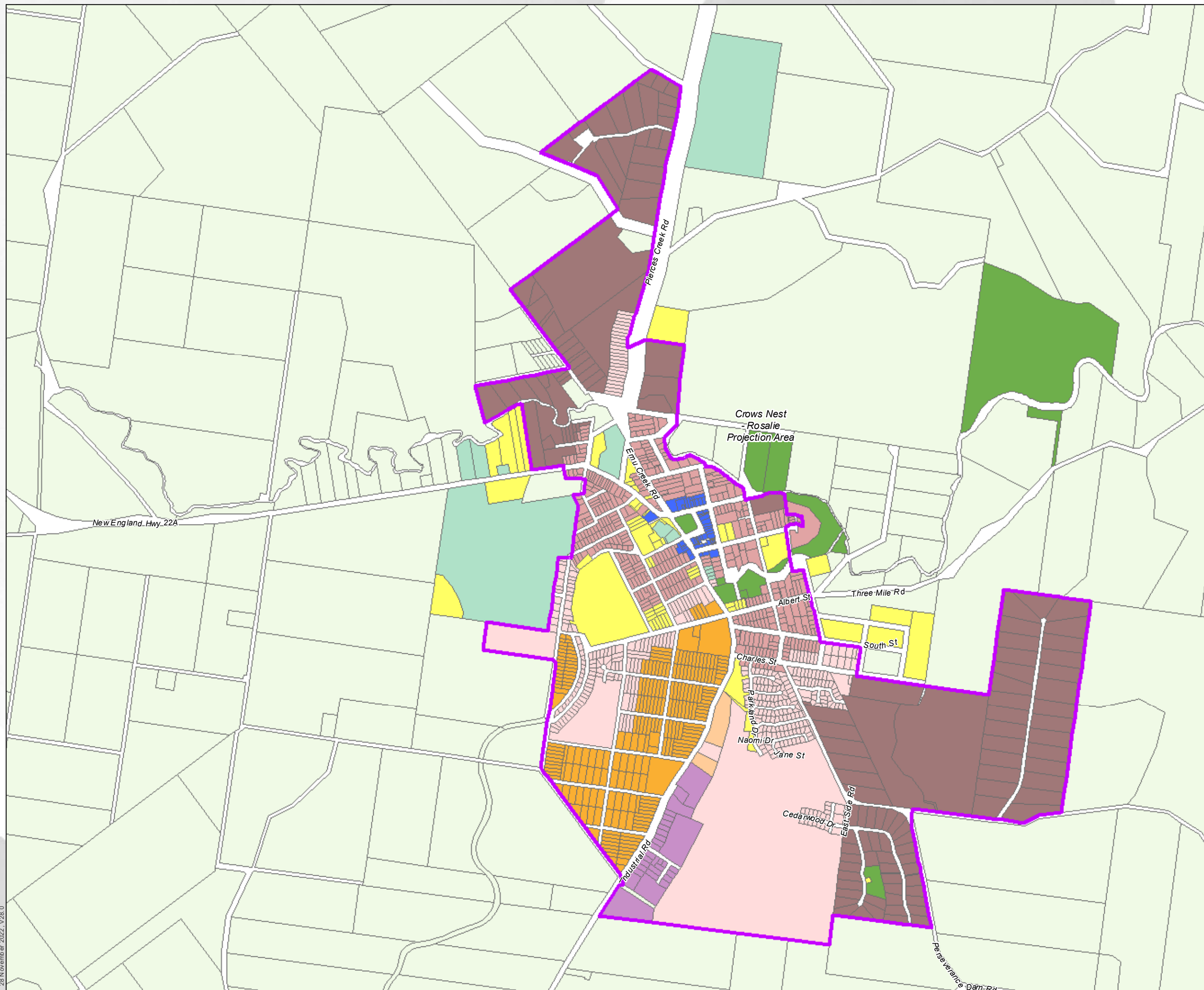

MAP 4 of 31

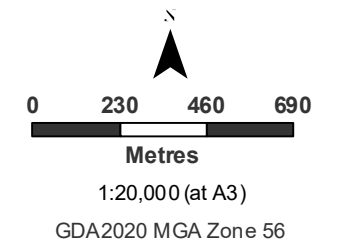
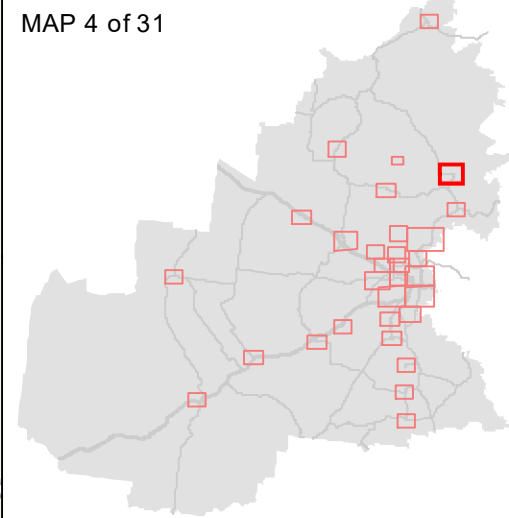

28 November 2022, V28.0

Whilst all due care has been taken in the preparation of the plan and all information (the Plan and all information is referred to as "Plan Information"), the accuracy of the Plan Information cannot be guaranteed. The Plan Information is provided as a guide and should not be relied upon in any way whatsoever. Toowoomba Regional Council takes no responsibility for inaccuracies in the Plan Information and is not liable under any circumstances for any loss or damage whatsoever or howsoever caused arising directly or indirectly in connection with its use. The recipient must verify the Plan Information on site. Please refer any discrepancies to Toowoomba Regional Council - Information, Communications & Technology. No part of the Plan Information should be reproduced without the permission of the Coordinator GIS - ICT Branch, or other delegated representative of Council (131872). © Toowoomba Regional Council 2010. DCDB © Department of Environment and Resource Management Queensland. U:\Projects\Spatial Services\Toowoomba Regional Planning Scheme\TRPS_V28.0\LGIP\LGIP_PIA_and_Projection_Area.mxd Author/Date: thomsow 4/11/2022



**TOOWOOMBA
REGION**

**Local Government
Infrastructure Plan
LGIP SC3:3:1**

**Priority Infrastructure Area
and Projection Areas Map**

Legend

- Projection Areas
- Priority Infrastructure Area
- Council Boundary

Planning Scheme V.27

- Low Density Residential
- Low-Medium Density Residential
- Principal Centre
- Major Centre
- District Centre
- Local Centre
- Specialised Centre
- Sport and Recreation
- Open Space
- Low Impact Industry
- Medium Impact Industry
- High Impact Industry
- Emerging Community
- Community Facilities
- Extractive Industry
- Limited Development (Constrained Land)
- Mixed Use
- Rural Residential
- Township
- Rural

MAP 5 of 31

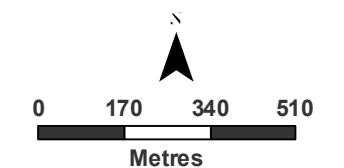
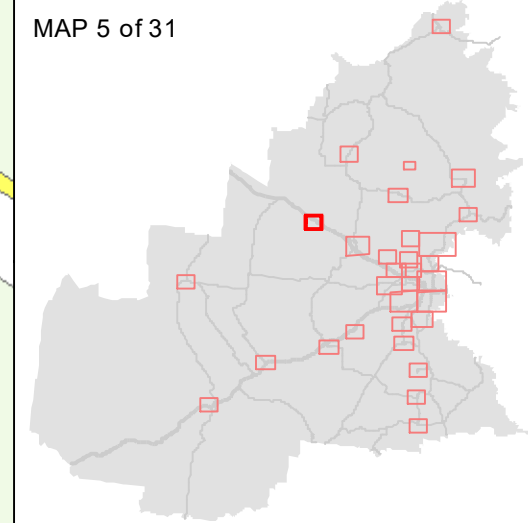

1:15,000 (at A3)

GDA2020 MGA Zone 56

28 November 2022, V28.0

Whilst all due care has been taken in the preparation of the plan and all information (the Plan and all information is referred to as "Plan Information"), the accuracy of the Plan Information cannot be guaranteed. The Plan Information is provided as a guide and should not be relied upon in anyway whatsoever. Toowoomba Regional Council takes no responsibility for inaccuracies in the Plan Information and is not liable under any circumstances for any loss or damage whatsoever or howsoever caused arising directly or indirectly in connection with its use. The recipient must verify the Plan Information on site. Please refer any discrepancies to Toowoomba Regional Council - Information, Communications & Technology. No part of the Plan Information should be reproduced without the permission of the Coordinator GIS - ICT Branch, or other delegated representative of Council (131872). © Toowoomba Regional Council 2010. DCDB © Department of Environment and Resource Management Queensland. U:\Projects\Spatial Services\Toowoomba Regional Planning Scheme\TRPS_V28.0\LGIP\LGIP_PIA_and_Projection_Area.mxd Author/Date: thomsow 4/11/2022



**TOOWOOMBA
REGION**

**Local Government
Infrastructure Plan
LGIP SC3:3:1**

**Priority Infrastructure Area
and Projection Areas Map**

Legend

- Projection Areas
- Priority Infrastructure Area
- Council Boundary

Planning Scheme V.27

- Low Density Residential
- Low-Medium Density Residential
- Principal Centre
- Major Centre
- District Centre
- Local Centre
- Specialised Centre
- Sport and Recreation
- Open Space
- Low Impact Industry
- Medium Impact Industry
- High Impact Industry
- Emerging Community
- Community Facilities
- Extractive Industry
- Limited Development (Constrained Land)
- Mixed Use
- Rural Residential
- Township
- Rural

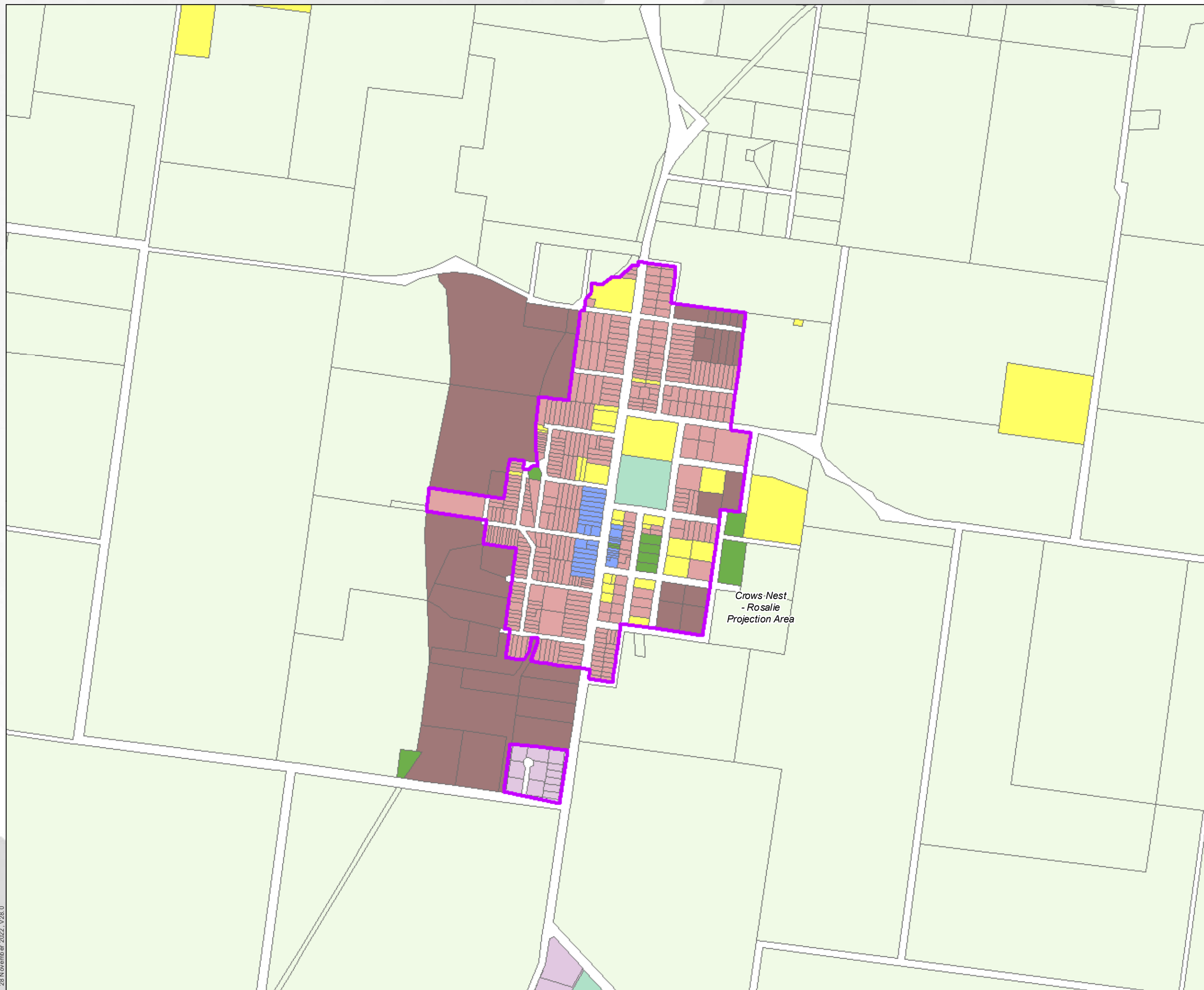

Crows Nest
- Rosalie
Projection Area

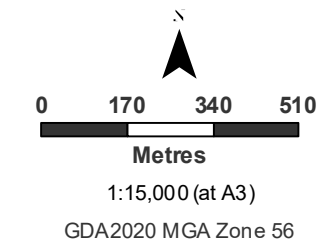
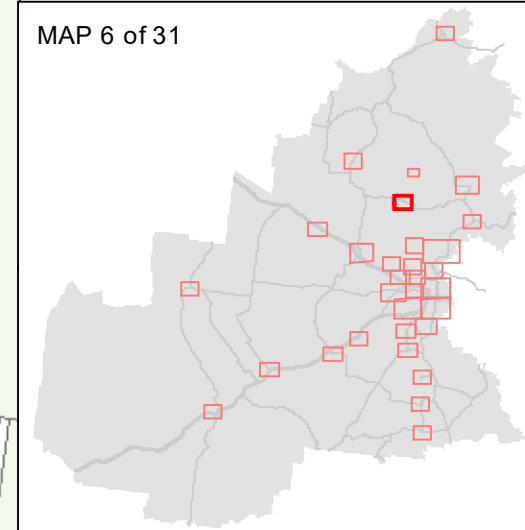

28 November 2022, V28.0

Whilst all due care has been taken in the preparation of the plan and all information (the Plan and all information is referred to as "Plan information"), the accuracy of the Plan information cannot be guaranteed. The Plan information is provided as a guide and should not be relied upon in anyway whatsoever. Toowoomba Regional Council takes no responsibility for inaccuracies in the Plan information and is not liable under any circumstances for any loss or damage whatsoever or howsoever caused arising directly or indirectly in connection with its use. The recipient must verify the Plan information on site. Please refer any discrepancies to Toowoomba Regional Council - Information, Communications & Technology. No part of the Plan information should be reproduced without the permission of the Coordinator GIS - ICT Branch, or other delegated representative of Council (131872). © Toowoomba Regional Council 2010. DCDB © Department of Environment and Resource Management Queensland. U:\Projects\Spatial Services\Toowoomba Regional Planning Scheme\TRPS_V28.0\LGIP\LGIP_PIA_and_Projection_Area.mxd Author/Date: thomsow 4/11/2022



**TOOWOOMBA
REGION**

**Local Government
Infrastructure Plan
LGIP SC3:3:1**

**Priority Infrastructure Area
and Projection Areas Map**

Legend

- Projection Areas
- Priority Infrastructure Area
- Council Boundary

Planning Scheme V.27

- Low Density Residential
- Low-Medium Density Residential
- Principal Centre
- Major Centre
- District Centre
- Local Centre
- Specialised Centre
- Sport and Recreation
- Open Space
- Low Impact Industry
- Medium Impact Industry
- High Impact Industry
- Emerging Community
- Community Facilities
- Extractive Industry
- Limited Development (Constrained Land)
- Mixed Use
- Rural Residential
- Township
- Rural

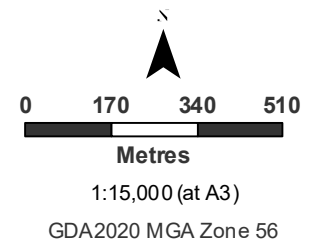
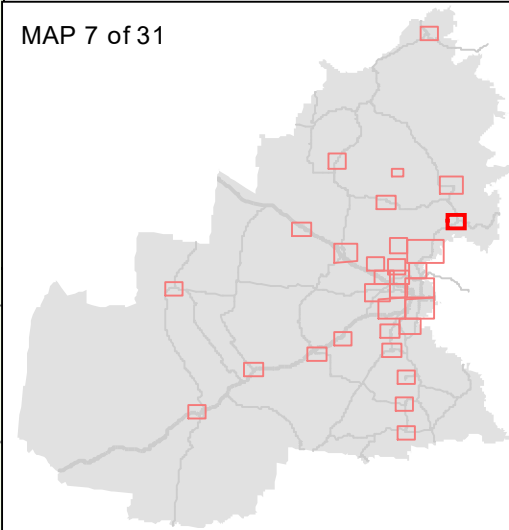
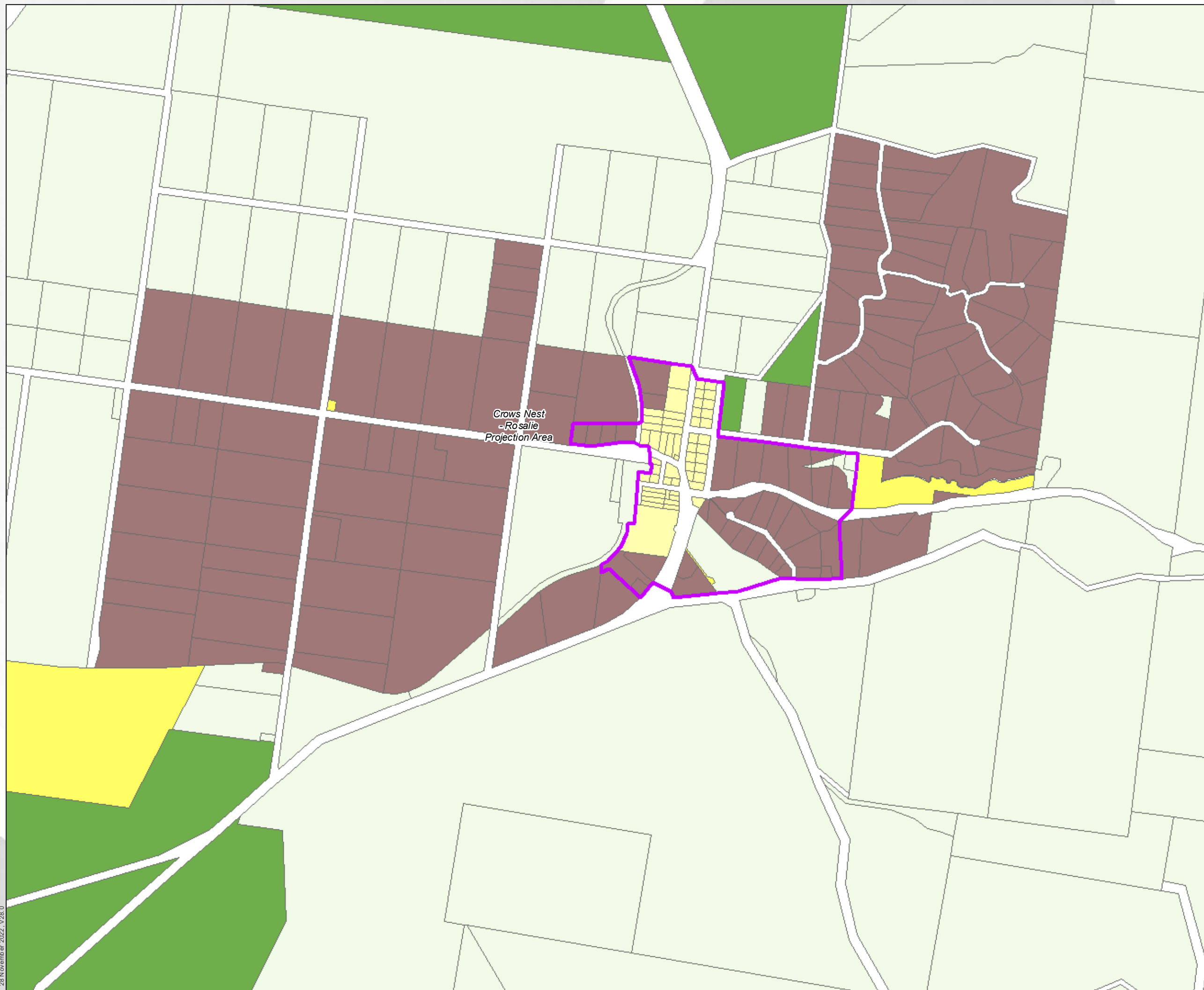

28 November 2022, V28.0

Whilst all due care has been taken in the preparation of the plan and all information (the Plan and all information is referred to as "Plan Information"), the accuracy of the Plan Information cannot be guaranteed. The Plan Information is provided as a guide and should not be relied upon in anyway whatsoever. Toowoomba Regional Council takes no responsibility for inaccuracies in the Plan Information and is not liable under any circumstances for any loss or damage whatsoever or howsoever caused arising directly or indirectly in connection with its use. The recipient must verify the Plan Information on site. Please refer any discrepancies to Toowoomba Regional Council - Information, Communications & Technology. No part of the Plan Information should be reproduced without the permission of the Coordinator GIS - ICT Branch, or other delegated representative of Council (131872). © Toowoomba Regional Council 2010. DCDB © Department of Environment and Resource Management Queensland. U:\Projects\Spatial Services\Toowoomba Regional Planning Scheme\TRPS_V28.0\LGIP\LGIP_PIA_and_Projection_Area.mxd Author/Date: thomsow 4/11/2022



**TOOWOOMBA
REGION**

**Local Government
Infrastructure Plan
LGIP SC3:3:1**

**Priority Infrastructure Area
and Projection Areas Map**

Legend

- Projection Areas
- Priority Infrastructure Area
- Council Boundary

Planning Scheme V.27

- Low Density Residential
- Low-Medium Density Residential
- Principal Centre
- Major Centre
- District Centre
- Local Centre
- Specialised Centre
- Sport and Recreation
- Open Space
- Low Impact Industry
- Medium Impact Industry
- High Impact Industry
- Emerging Community
- Community Facilities
- Extractive Industry
- Limited Development (Constrained Land)
- Mixed Use
- Rural Residential
- Township
- Rural

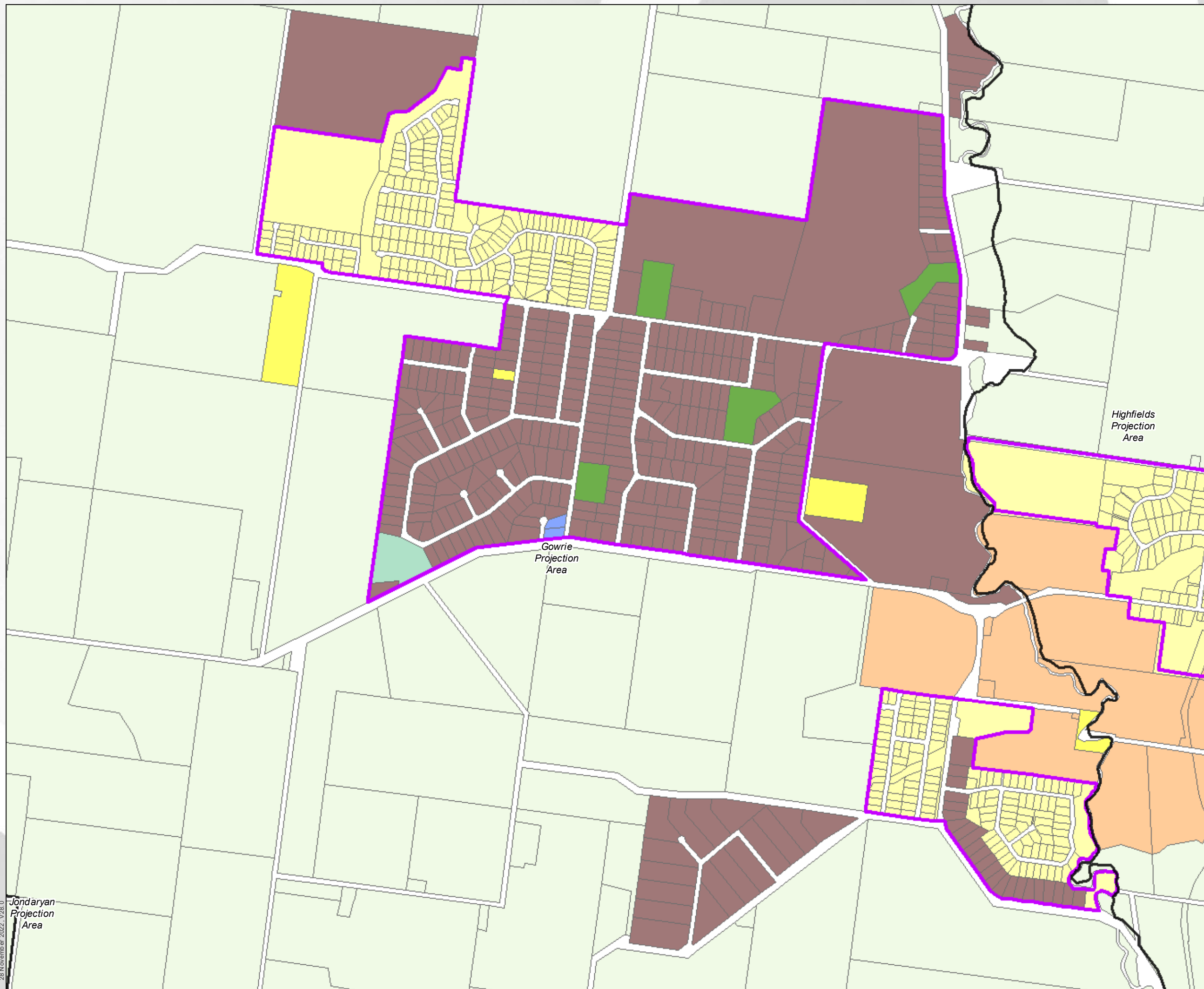

MAP 8 of 31

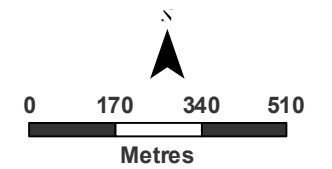
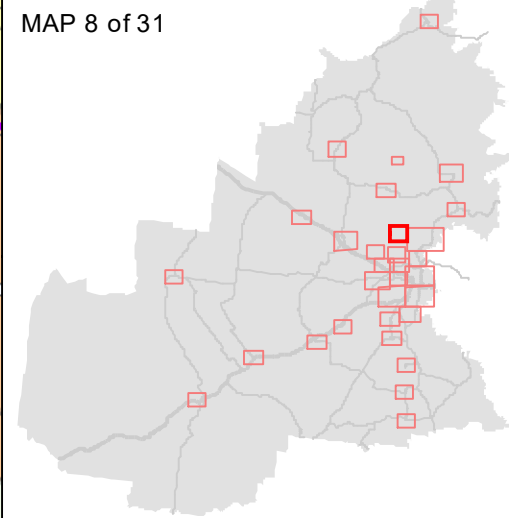

1:15,000 (at A3)
GDA2020 MGA Zone 56

28 November 2022, V28.0
Jondaryan
Projection
Area

Whilst all due care has been taken in the preparation of the plan and all information (the Plan and all information is referred to as "Plan Information"), the accuracy of the Plan Information cannot be guaranteed. The Plan Information is provided as a guide and should not be relied upon in anyway whatsoever. Toowoomba Regional Council takes no responsibility for inaccuracies in the Plan Information and is not liable under any circumstances for any loss or damage whatsoever or howsoever caused arising directly or indirectly in connection with its use. The recipient must verify the Plan Information on site. Please refer any discrepancies to Toowoomba Regional Council - Information, Communications & Technology. No part of the Plan Information should be reproduced without the permission of the Coordinator GIS - ICT Branch, or other delegated representative of Council (131872). © Toowoomba Regional Council 2010. DCDB © Department of Environment and Resource Management Queensland. U:\Projects\Spatial Services\Toowoomba Regional Planning Scheme\TRPS_V28.0\LGIP\LGIP_PIA_and_Projection_Area.mxd Author/Date: thomsow 4/11/2022



**TOOWOOMBA
REGION**

**Local Government
Infrastructure Plan
LGIP SC3:3:1**

**Priority Infrastructure Area
and Projection Areas Map**

Legend

- Projection Areas
- Priority Infrastructure Area
- Council Boundary

Planning Scheme V.27

- Low Density Residential
- Low-Medium Density Residential
- Principal Centre
- Major Centre
- District Centre
- Local Centre
- Specialised Centre
- Sport and Recreation
- Open Space
- Low Impact Industry
- Medium Impact Industry
- High Impact Industry
- Emerging Community
- Community Facilities
- Extractive Industry
- Limited Development (Constrained Land)
- Mixed Use
- Rural Residential
- Township
- Rural

MAP 9 of 31

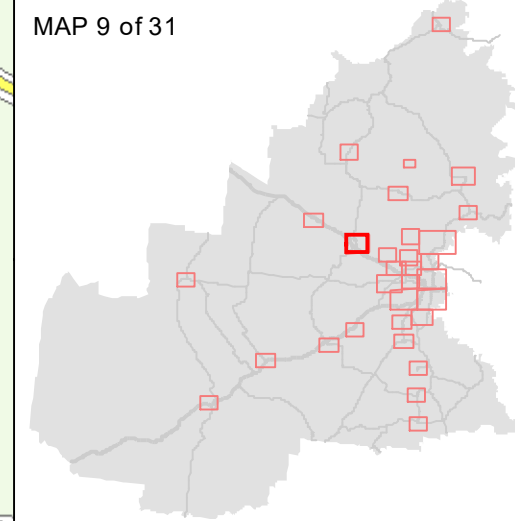

0 230 460 690

Metres

1:20,000 (at A3)

GDA2020 MGA Zone 56

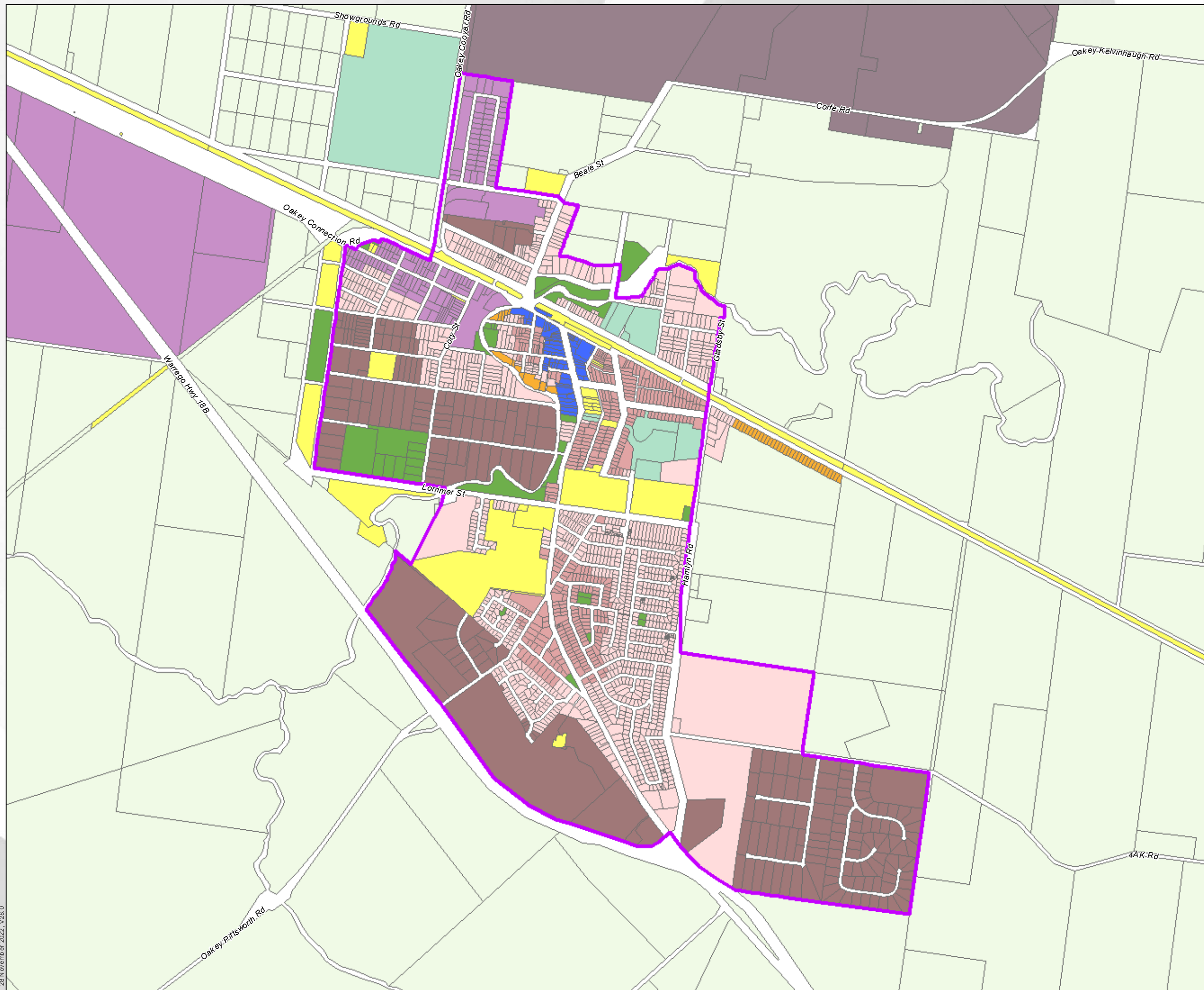

28 November 2022, V28.0

Whilst all due care has been taken in the preparation of the plan and all information (the Plan and all information is referred to as "Plan Information"), the accuracy of the Plan Information cannot be guaranteed. The Plan Information is provided as a guide and should not be relied upon in anyway whatsoever. Toowoomba Regional Council takes no responsibility for inaccuracies in the Plan Information and is not liable under any circumstances for any loss or damage whatsoever or howsoever caused arising directly or indirectly in connection with its use. The recipient must verify the Plan Information on site. Please refer any discrepancies to Toowoomba Regional Council - Information, Communications & Technology. No part of the Plan Information should be reproduced without the permission of the Coordinator GIS - ICT Branch, or other delegated representative of Council (131872). © Toowoomba Regional Council 2010. DCDB © Department of Environment and Resource Management Queensland. U:\Projects\Spatial Services\Toowoomba Regional Planning Scheme\TRPS_V28.0\LGIP\LGIP_PIA_and_Projection_Area.mxd Author/Date: thomsow 4/11/2022



**TOOWOOMBA
REGION**

**Local Government
Infrastructure Plan
LGIP SC3:3:1**

**Priority Infrastructure Area
and Projection Areas Map**

Legend

- Projection Areas
- Priority Infrastructure Area
- Council Boundary

Planning Scheme V.27

- Low Density Residential
- Low-Medium Density Residential
- Principal Centre
- Major Centre
- District Centre
- Local Centre
- Specialised Centre
- Sport and Recreation
- Open Space
- Low Impact Industry
- Medium Impact Industry
- High Impact Industry
- Emerging Community
- Community Facilities
- Extractive Industry
- Limited Development (Constrained Land)
- Mixed Use
- Rural Residential
- Township
- Rural

MAP 10 of 31

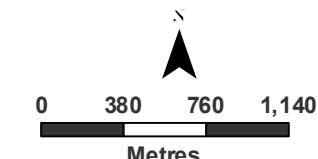
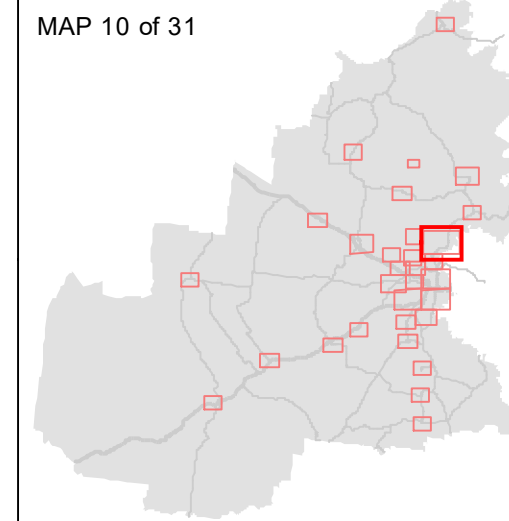

1:35,000 (at A3)
GDA2020 MGA Zone 56

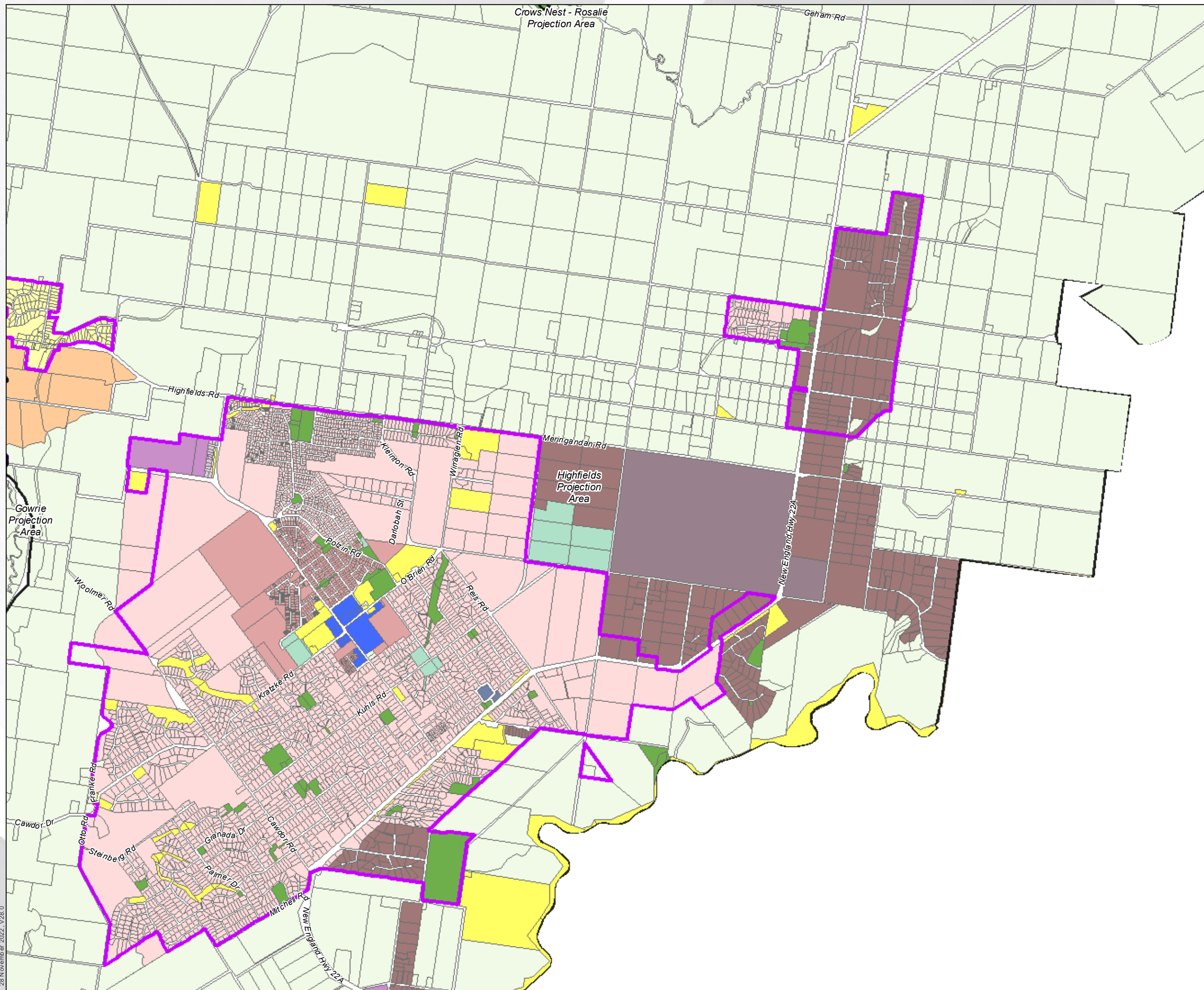

28 November 2022, V28.0

Whilst all due care has been taken in the preparation of the plan and all information (the Plan and all information is referred to as "Plan Information"), the accuracy of the Plan Information cannot be guaranteed. The Plan Information is provided as a guide and should not be relied upon in anyway whatsoever. Toowoomba Regional Council takes no responsibility for inaccuracies in the Plan Information and is not liable under any circumstances for any loss or damage whatsoever or howsoever caused arising directly or indirectly in connection with its use. The recipient must verify the Plan Information on site. Please refer any discrepancies to Toowoomba Regional Council - Information, Communications & Technology. No part of the Plan Information should be reproduced without the permission of the Coordinator GIS - ICT Branch, or other delegated representative of Council (131872). © Toowoomba Regional Council 2010. DCDB © Department of Environment and Resource Management Queensland. U:\Projects\Spatial Services\Toowoomba Regional Planning Scheme\TRPS_V28.0\LGIP\LGIP_PIA_and_Projection_Area.mxd Author/Date: thomsow 4/11/2022



**TOOWOOMBA
REGION**

**Local Government
Infrastructure Plan
LGIP SC3:3:1**

**Priority Infrastructure Area
and Projection Areas Map**

Legend

- Projection Areas
- Priority Infrastructure Area
- Council Boundary

Planning Scheme V.27

- Low Density Residential
- Low-Medium Density Residential
- Principal Centre
- Major Centre
- District Centre
- Local Centre
- Specialised Centre
- Sport and Recreation
- Open Space
- Low Impact Industry
- Medium Impact Industry
- High Impact Industry
- Emerging Community
- Community Facilities
- Extractive Industry
- Limited Development (Constrained Land)
- Mixed Use
- Rural Residential
- Township
- Rural

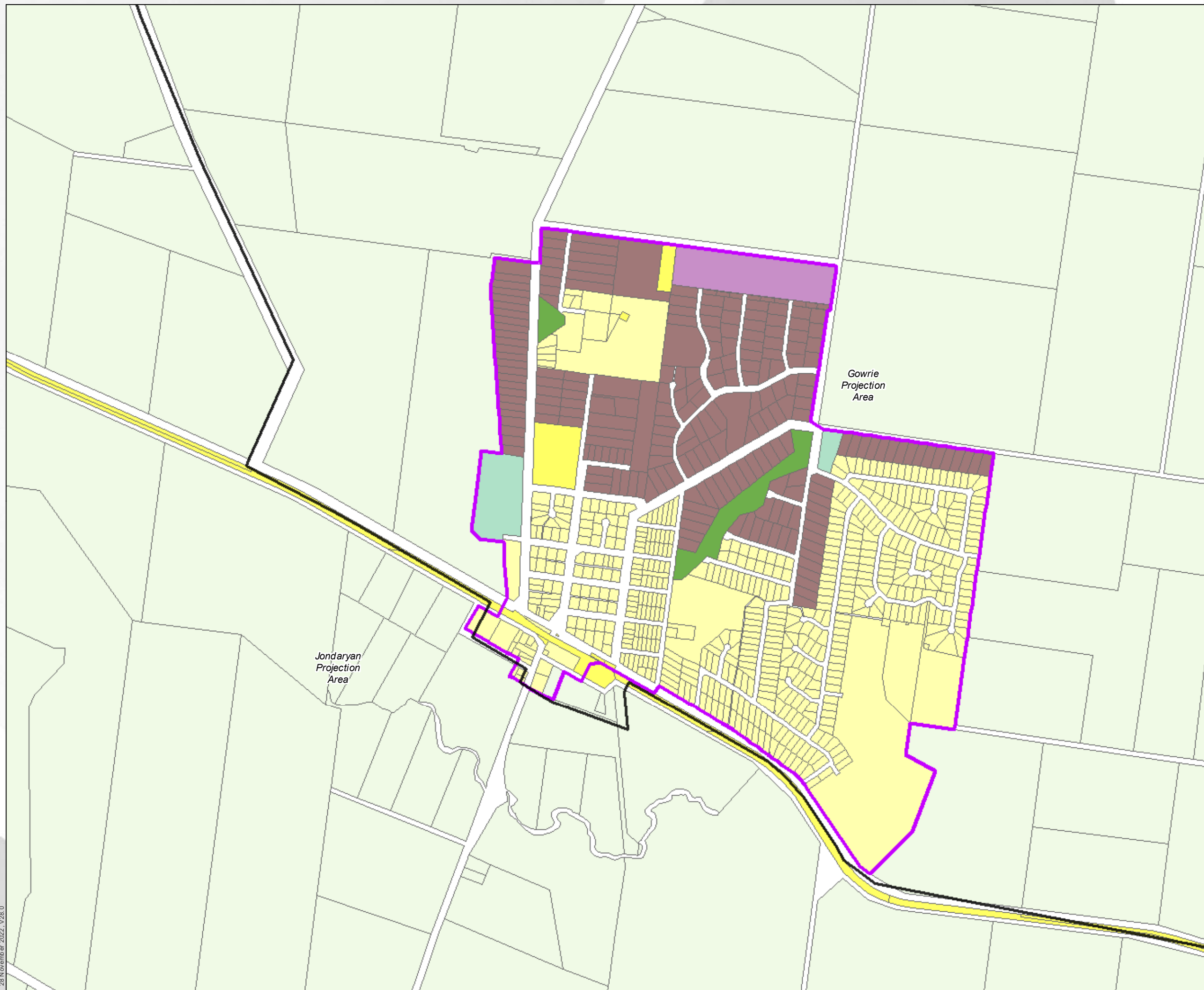

MAP 11 of 31

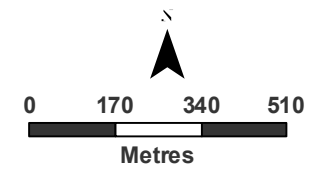
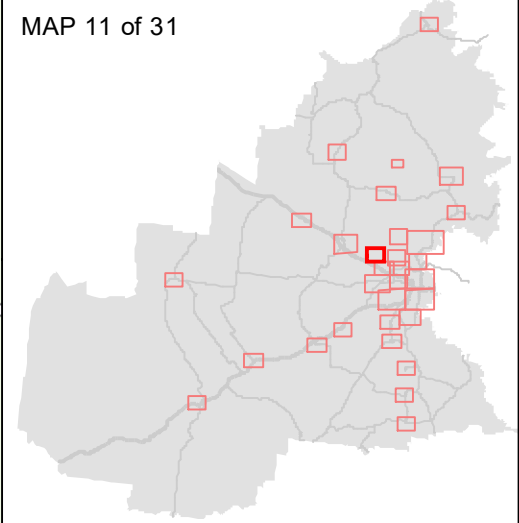

1:15,000 (at A3)

GDA2020 MGA Zone 56

28 November 2022, V28.0

Whilst all due care has been taken in the preparation of the plan and all information (the Plan and all information is referred to as "Plan Information"), the accuracy of the Plan Information cannot be guaranteed. The Plan Information is provided as a guide and should not be relied upon in anyway whatsoever. Toowoomba Regional Council takes no responsibility for inaccuracies in the Plan Information and is not liable under any circumstances for any loss or damage whatsoever or howsoever caused arising directly or indirectly in connection with its use. The recipient must verify the Plan Information on site. Please refer any discrepancies to Toowoomba Regional Council - Information, Communications & Technology. No part of the Plan Information should be reproduced without the permission of the Coordinator GIS - ICT Branch, or other delegated representative of Council (131872). © Toowoomba Regional Council 2010. DCDB © Department of Environment and Resource Management Queensland. U:\Projects\Spatial Services\Toowoomba Regional Planning Scheme\TRPS_V28.0\LGIP\LGIP_PIA_and_Projection_Area.mxd Author/Date: thomsow 4/11/2022



**TOOWOOMBA
REGION**

**Local Government
Infrastructure Plan
LGIP SC3:3:1**

**Priority Infrastructure Area
and Projection Areas Map**

Legend

- Projection Areas
- Priority Infrastructure Area
- Council Boundary

Planning Scheme V.27

- Low Density Residential
- Low-Medium Density Residential
- Principal Centre
- Major Centre
- District Centre
- Local Centre
- Specialised Centre
- Sport and Recreation
- Open Space
- Low Impact Industry
- Medium Impact Industry
- High Impact Industry
- Emerging Community
- Community Facilities
- Extractive Industry
- Limited Development (Constrained Land)
- Mixed Use
- Rural Residential
- Township
- Rural

MAP 12 of 31

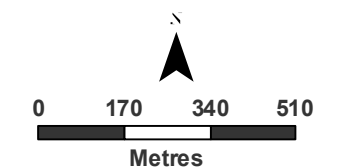
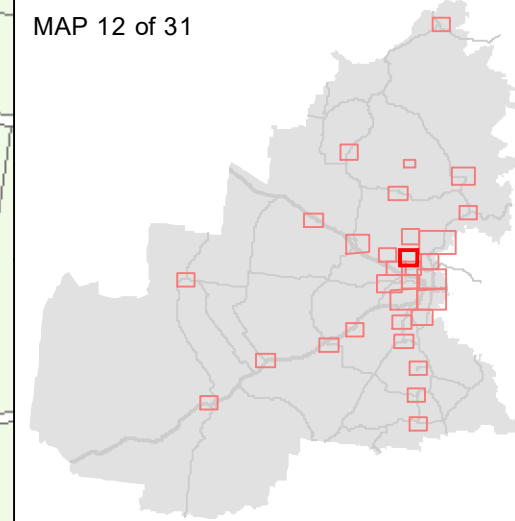

1:15,000 (at A3)
GDA2020 MGA Zone 56

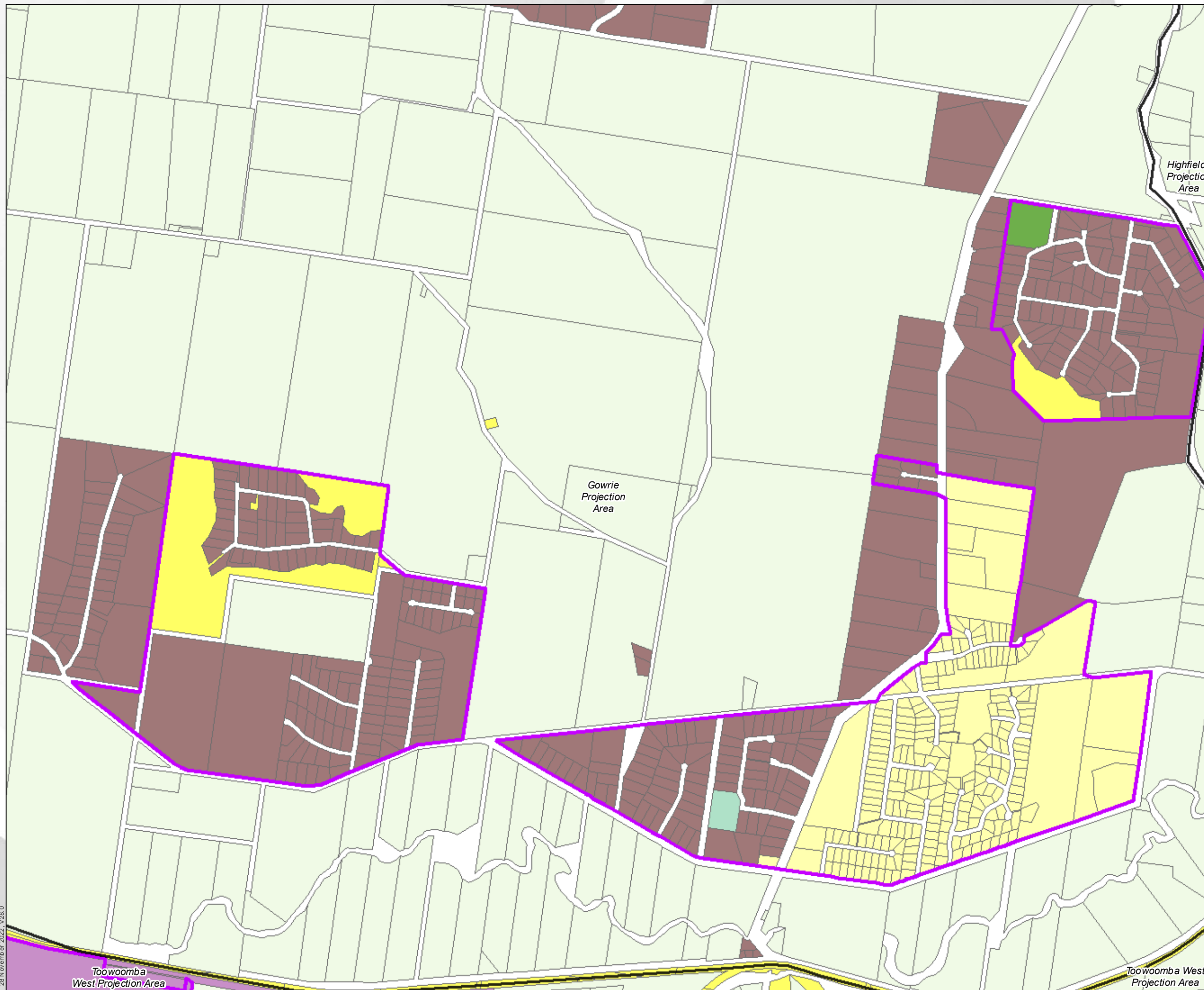

28 November 2022, V28.0

Whilst all due care has been taken in the preparation of the plan and all information (the Plan and all information is referred to as "Plan Information"), the accuracy of the Plan Information cannot be guaranteed. The Plan Information is provided as a guide and should not be relied upon in any way whatsoever. Toowoomba Regional Council takes no responsibility for inaccuracies in the Plan Information and is not liable under any circumstances for any loss or damage whatsoever or howsoever caused arising directly or indirectly in connection with its use. The recipient must verify the Plan Information on site. Please refer any discrepancies to Toowoomba Regional Council - Information, Communications & Technology. No part of the Plan Information should be reproduced without the permission of the Coordinator GIS - ICT Branch, or other delegated representative of Council (131872). © Toowoomba Regional Council 2010. DCDB © Department of Environment and Resource Management Queensland. U:\Projects\Spatial Services\Toowoomba Regional Planning Scheme\TRPS_V28.0\LGIP\LGIP_PIA_and_Projection_Area.mxd Author/Date: thomsow 4/11/2022



**TOOWOOMBA
REGION**

**Local Government
Infrastructure Plan
LGIP SC3:3:1**

**Priority Infrastructure Area
and Projection Areas Map**

Legend

- Projection Areas
- Priority Infrastructure Area
- Council Boundary

Planning Scheme V.27

- Low Density Residential
- Low-Medium Density Residential
- Principal Centre
- Major Centre
- District Centre
- Local Centre
- Specialised Centre
- Sport and Recreation
- Open Space
- Low Impact Industry
- Medium Impact Industry
- High Impact Industry
- Emerging Community
- Community Facilities
- Extractive Industry
- Limited Development (Constrained Land)
- Mixed Use
- Rural Residential
- Township
- Rural

MAP 13 of 31

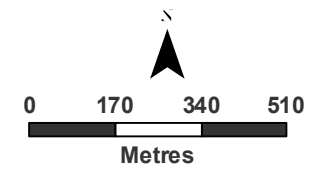
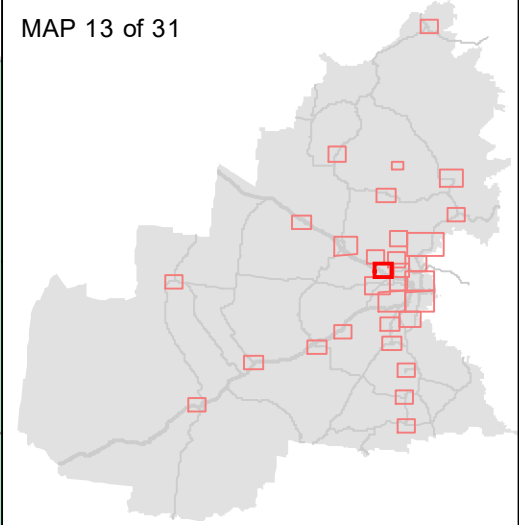

1:15,000 (at A3)

GDA2020 MGA Zone 56

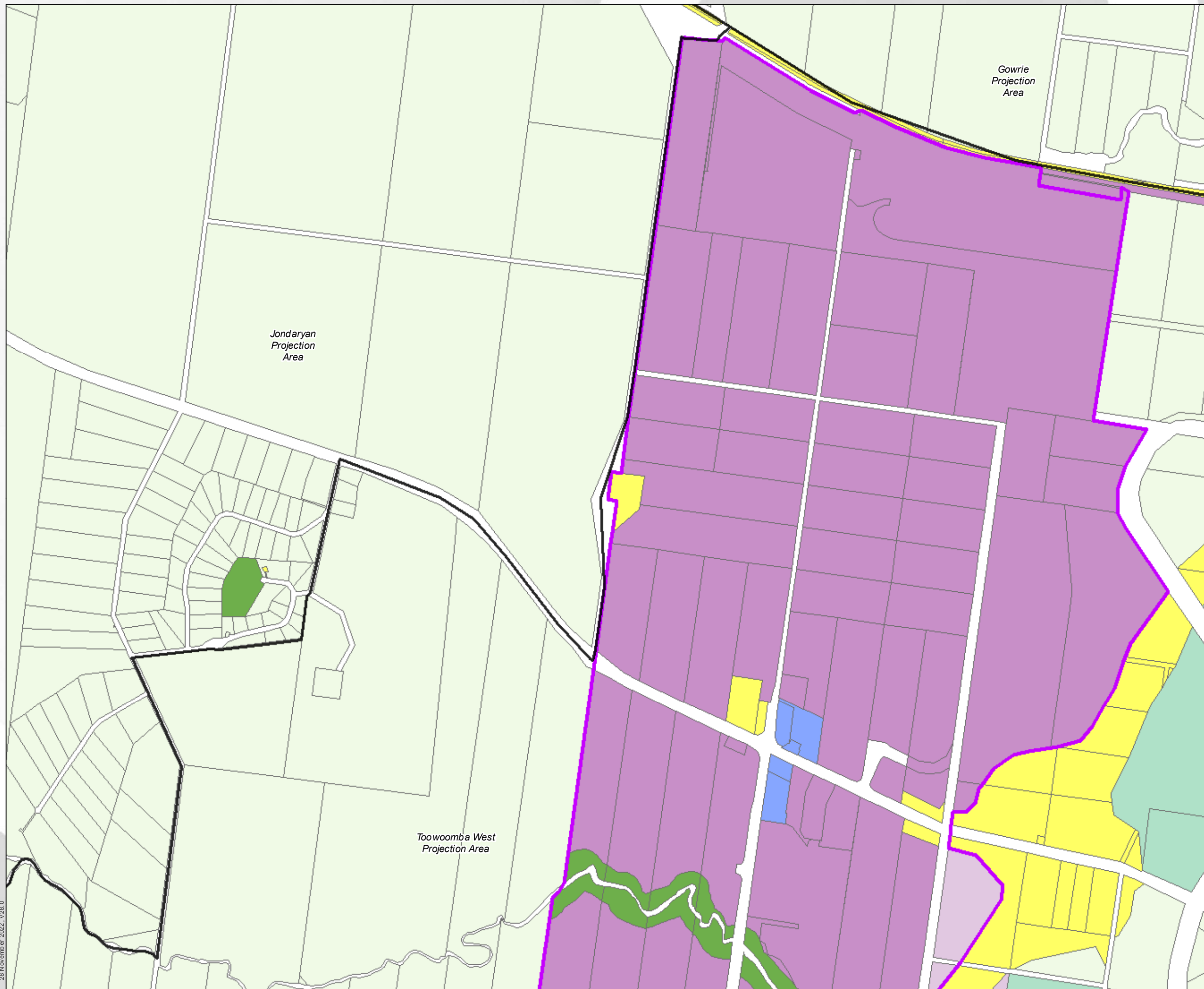

28 November 2022, V28.0

Whilst all due care has been taken in the preparation of the plan and all information (the Plan and all information is referred to as "Plan Information"), the accuracy of the Plan Information cannot be guaranteed. The Plan Information is provided as a guide and should not be relied upon in anyway whatsoever. Toowoomba Regional Council takes no responsibility for inaccuracies in the Plan Information and is not liable under any circumstances for any loss or damage whatsoever or howsoever caused arising directly or indirectly in connection with its use. The recipient must verify the Plan Information on site. Please refer any discrepancies to Toowoomba Regional Council - Information, Communications & Technology. No part of the Plan Information should be reproduced without the permission of the Coordinator GIS - ICT Branch, or other delegated representative of Council (131872). © Toowoomba Regional Council 2010. DCDB © Department of Environment and Resource Management Queensland. U:\Projects\Spatial Services\Toowoomba Regional Planning Scheme\TRPS_V28.0\LGIP\LGIP_PIA_and_Projection_Area.mxd Author/Date: thomsow 4/11/2022



**TOOWOOMBA
REGION**

**Local Government
Infrastructure Plan
LGIP SC3:3:1**

**Priority Infrastructure Area
and Projection Areas Map**

Legend

- Projection Areas
- Priority Infrastructure Area
- Council Boundary

Planning Scheme V.27

- Low Density Residential
- Low-Medium Density Residential
- Principal Centre
- Major Centre
- District Centre
- Local Centre
- Specialised Centre
- Sport and Recreation
- Open Space
- Low Impact Industry
- Medium Impact Industry
- High Impact Industry
- Emerging Community
- Community Facilities
- Extractive Industry
- Limited Development (Constrained Land)
- Mixed Use
- Rural Residential
- Township
- Rural

MAP 14 of 31

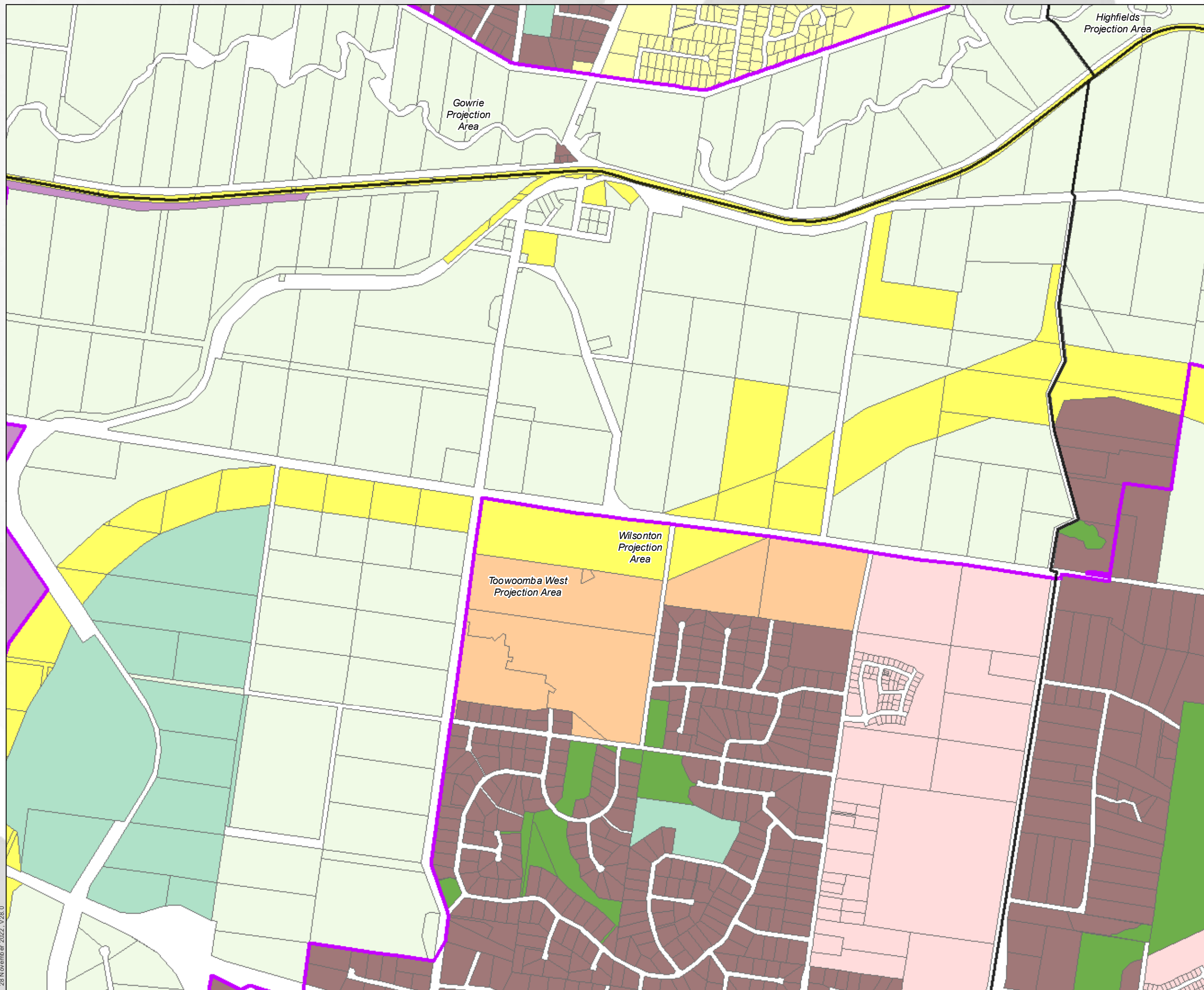
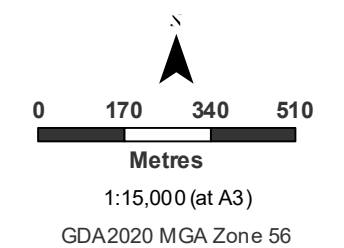
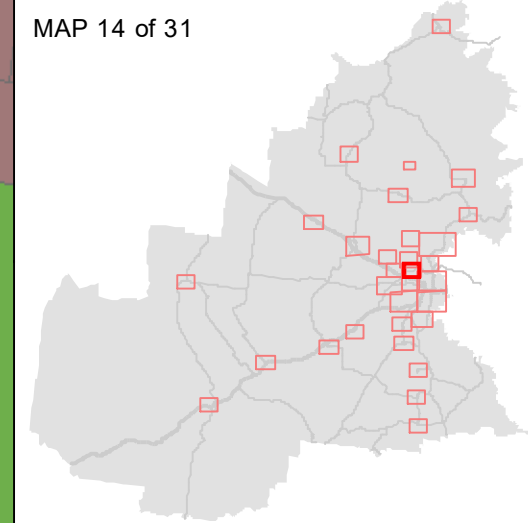

28 November 2022, V28.0

Whilst all due care has been taken in the preparation of the plan and all information (the Plan and all information is referred to as "Plan Information"), the accuracy of the Plan Information cannot be guaranteed. The Plan Information is provided as a guide and should not be relied upon in anyway whatsoever. Toowoomba Regional Council takes no responsibility for inaccuracies in the Plan Information and is not liable under any circumstances for any loss or damage whatsoever or howsoever caused arising directly or indirectly in connection with its use. The recipient must verify the Plan Information on site. Please refer any discrepancies to Toowoomba Regional Council - Information, Communications & Technology. No part of the Plan Information should be reproduced without the permission of the Coordinator GIS - ICT Branch, or other delegated representative of Council (131872). © Toowoomba Regional Council 2010. DCDB © Department of Environment and Resource Management Queensland. U:\Projects\Spatial Services\Toowoomba Regional Planning Scheme\TRPS_V28.0\LGIP\LGIP_PIA_and_Projection_Area.mxd Author/Date: thomsow 4/11/2022



**TOOWOOMBA
REGION**

**Local Government
Infrastructure Plan
LGIP SC3:3:1**

**Priority Infrastructure Area
and Projection Areas Map**

Legend

- Projection Areas
- Priority Infrastructure Area
- Council Boundary

Planning Scheme V.27

- Low Density Residential
- Low-Medium Density Residential
- Principal Centre
- Major Centre
- District Centre
- Local Centre
- Specialised Centre
- Sport and Recreation
- Open Space
- Low Impact Industry
- Medium Impact Industry
- High Impact Industry
- Emerging Community
- Community Facilities
- Extractive Industry
- Limited Development (Constrained Land)
- Mixed Use
- Rural Residential
- Township
- Rural

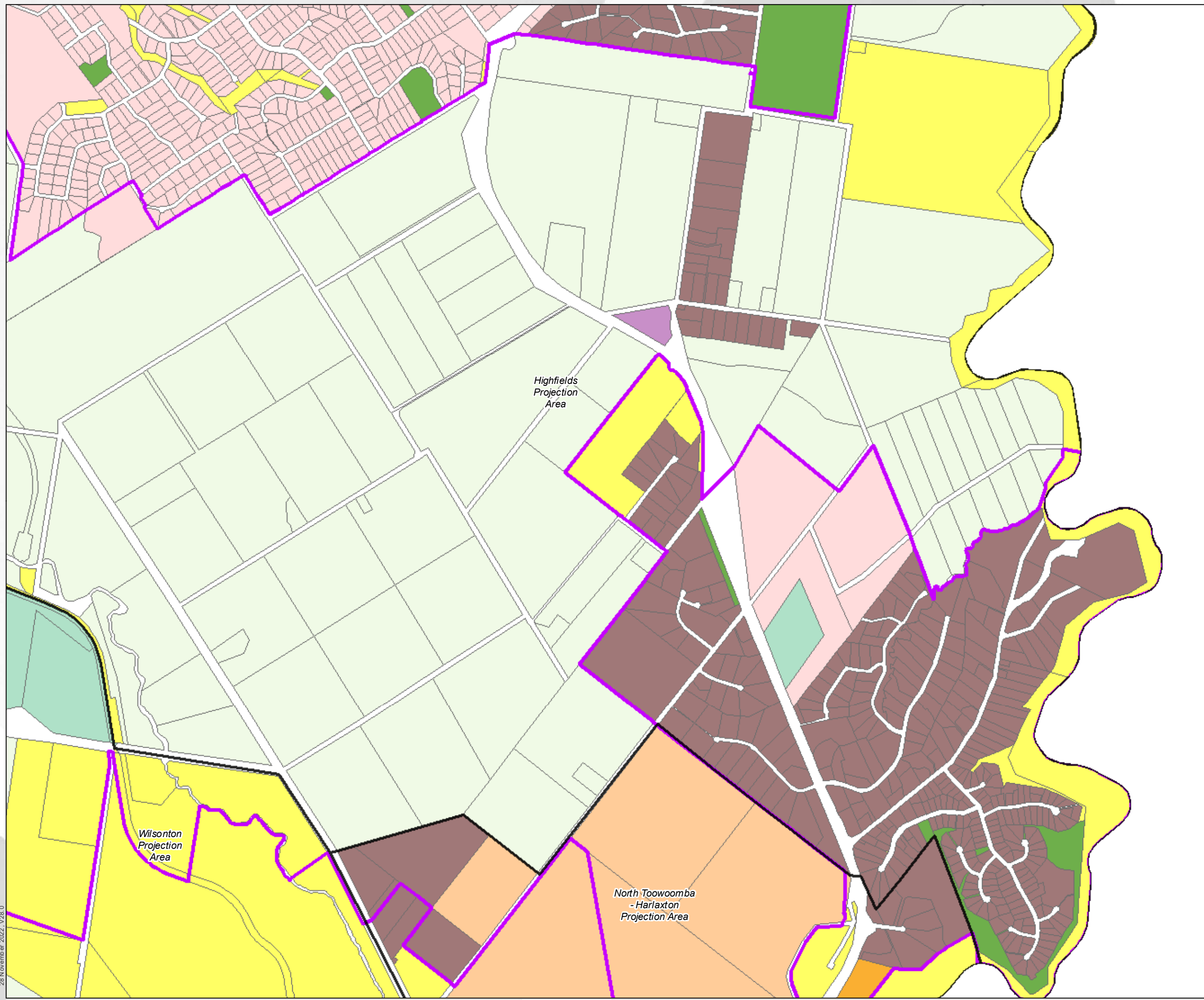

MAP 15 of 31

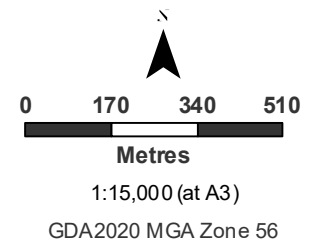
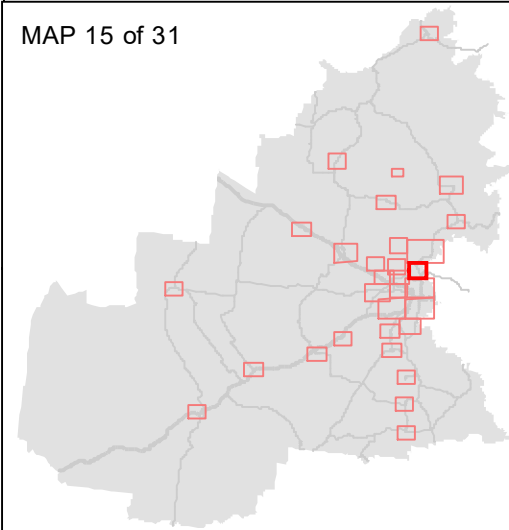

28 November 2022, V28.0

Whilst all due care has been taken in the preparation of the plan and all information (the Plan and all information is referred to as "Plan Information"), the accuracy of the Plan Information cannot be guaranteed. The Plan Information is provided as a guide and should not be relied upon in anyway whatsoever. Toowoomba Regional Council takes no responsibility for inaccuracies in the Plan Information and is not liable under any circumstances for any loss or damage whatsoever or howsoever caused arising directly or indirectly in connection with its use. The recipient must verify the Plan Information on site. Please refer any discrepancies to Toowoomba Regional Council - Information, Communications & Technology. No part of the Plan Information should be reproduced without the permission of the Coordinator GIS - ICT Branch, or other delegated representative of Council (131872). © Toowoomba Regional Council 2010. DCDB © Department of Environment and Resource Management Queensland. U:\Projects\Spatial Services\Toowoomba Regional Planning Scheme\TRPS_V28.0\LGIP\LGIP_PIA_and_Projection_Area.mxd Author/Date: thomsow 4/11/2022



**TOOWOOMBA
REGION**

**Local Government
Infrastructure Plan
LGIP SC3:3:1**

**Priority Infrastructure Area
and Projection Areas Map**

Legend

- Projection Areas
- Priority Infrastructure Area
- Council Boundary

Planning Scheme V.27

- Low Density Residential
- Low-Medium Density Residential
- Principal Centre
- Major Centre
- District Centre
- Local Centre
- Specialised Centre
- Sport and Recreation
- Open Space
- Low Impact Industry
- Medium Impact Industry
- High Impact Industry
- Emerging Community
- Community Facilities
- Extractive Industry
- Limited Development (Constrained Land)
- Mixed Use
- Rural Residential
- Township
- Rural

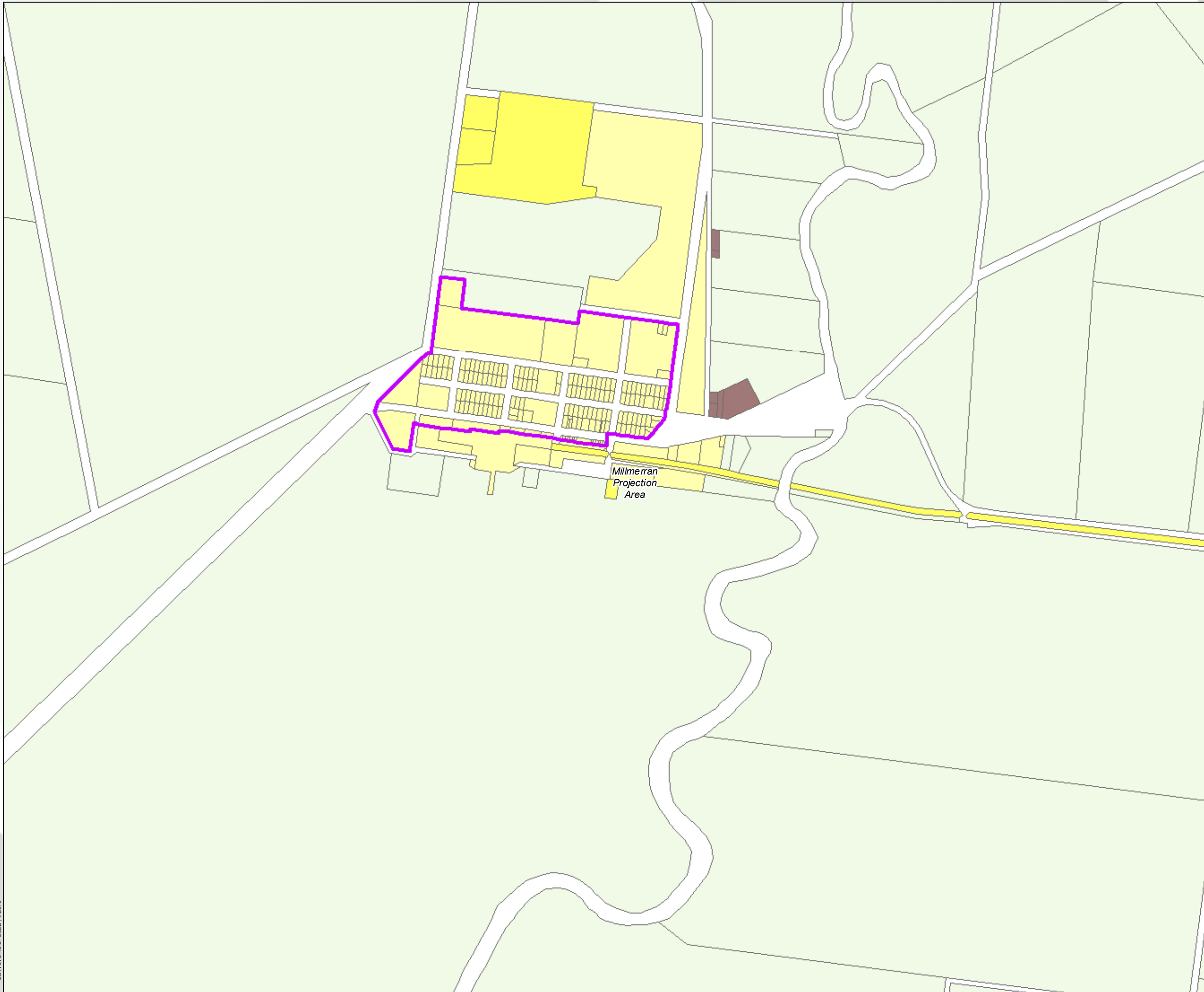

MAP 16 of 31

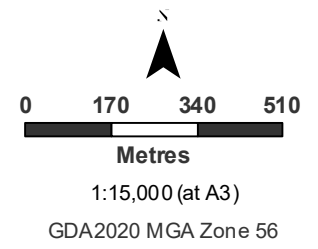
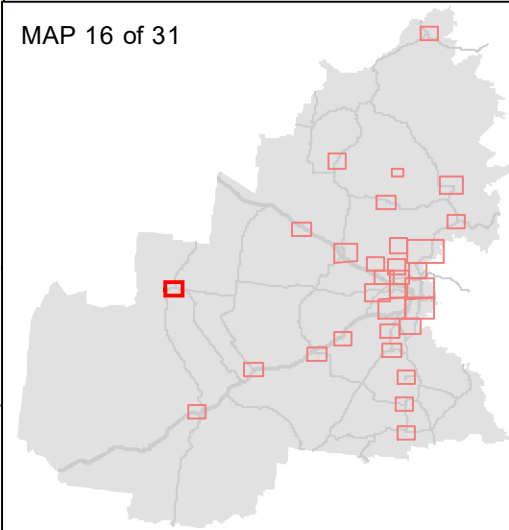

28 November 2022, V28.0

Whilst all due care has been taken in the preparation of the plan and all information (the Plan and all information is referred to as "Plan Information"), the accuracy of the Plan Information cannot be guaranteed. The Plan Information is provided as a guide and should not be relied upon in anyway whatsoever. Toowoomba Regional Council takes no responsibility for inaccuracies in the Plan Information and is not liable under any circumstances for any loss or damage whatsoever or howsoever caused arising directly or indirectly in connection with its use. The recipient must verify the Plan Information on site. Please refer any discrepancies to Toowoomba Regional Council - Information, Communications & Technology. No part of the Plan Information should be reproduced without the permission of the Coordinator GIS - ICT Branch, or other delegated representative of Council (131872). © Toowoomba Regional Council 2010. DCDB © Department of Environment and Resource Management Queensland. U:\Projects\Spatial Services\Toowoomba Regional Planning Scheme\TRPS_V28.0\LGIP\LGIP_PIA_and_Projection_Area.mxd Author/Date: thomsow 4/11/2022



**TOOWOOMBA
REGION**

**Local Government
Infrastructure Plan
LGIP SC3:3:1**

**Priority Infrastructure Area
and Projection Areas Map**

Legend

- Projection Areas
- Priority Infrastructure Area
- Council Boundary

Planning Scheme V.27

- Low Density Residential
- Low-Medium Density Residential
- Principal Centre
- Major Centre
- District Centre
- Local Centre
- Specialised Centre
- Sport and Recreation
- Open Space
- Low Impact Industry
- Medium Impact Industry
- High Impact Industry
- Emerging Community
- Community Facilities
- Extractive Industry
- Limited Development (Constrained Land)
- Mixed Use
- Rural Residential
- Township
- Rural

MAP 17 of 31

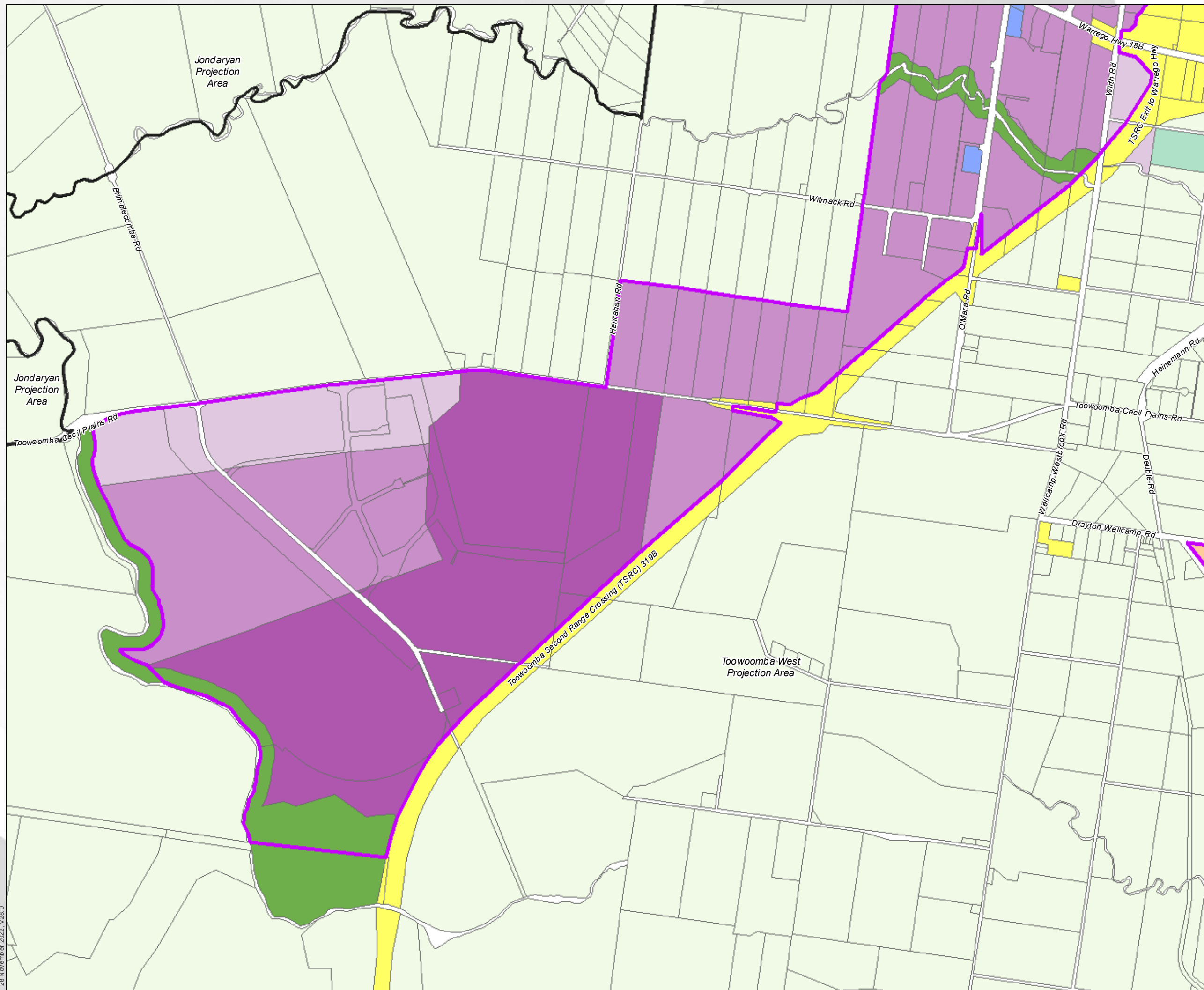
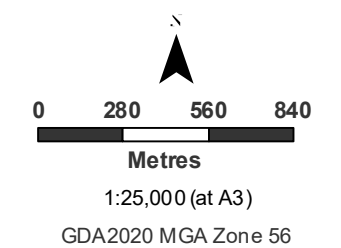
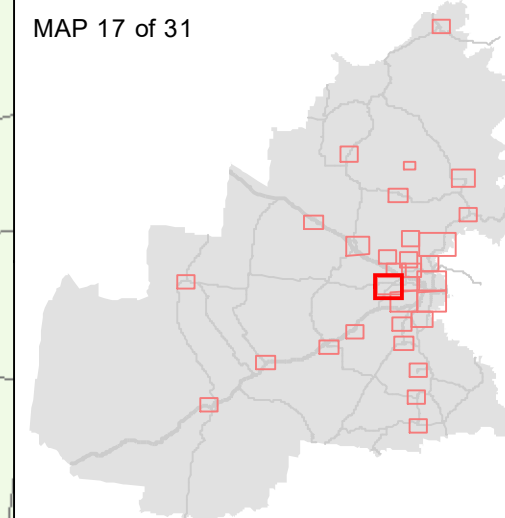

28 November 2022, V28.0

Whilst all due care has been taken in the preparation of the plan and all information (the Plan and all information is referred to as "Plan Information"), the accuracy of the Plan Information cannot be guaranteed. The Plan Information is provided as a guide and should not be relied upon in anyway whatsoever. Toowoomba Regional Council takes no responsibility for inaccuracies in the Plan Information and is not liable under any circumstances for any loss or damage whatsoever or howsoever caused arising directly or indirectly in connection with its use. The recipient must verify the Plan Information on site. Please refer any discrepancies to Toowoomba Regional Council - Information, Communications & Technology. No part of the Plan Information should be reproduced without the permission of the Coordinator GIS - ICT Branch, or other delegated representative of Council (131872). © Toowoomba Regional Council 2010. DCDB © Department of Environment and Resource Management Queensland. U:\Projects\Spatial Services\Toowoomba Regional Planning Scheme\TRPS_V28.0\LGIP\LGIP_PIA_and_Projection_Area.mxd Author/Date: thomsow 4/11/2022



**TOOWOOMBA
REGION**

**Local Government
Infrastructure Plan
LGIP SC3:3:1**

**Priority Infrastructure Area
and Projection Areas Map**

Legend

- Projection Areas
- Priority Infrastructure Area
- Council Boundary

Planning Scheme V.27

- Low Density Residential
- Low-Medium Density Residential
- Principal Centre
- Major Centre
- District Centre
- Local Centre
- Specialised Centre
- Sport and Recreation
- Open Space
- Low Impact Industry
- Medium Impact Industry
- High Impact Industry
- Emerging Community
- Community Facilities
- Extractive Industry
- Limited Development (Constrained Land)
- Mixed Use
- Rural Residential
- Township
- Rural

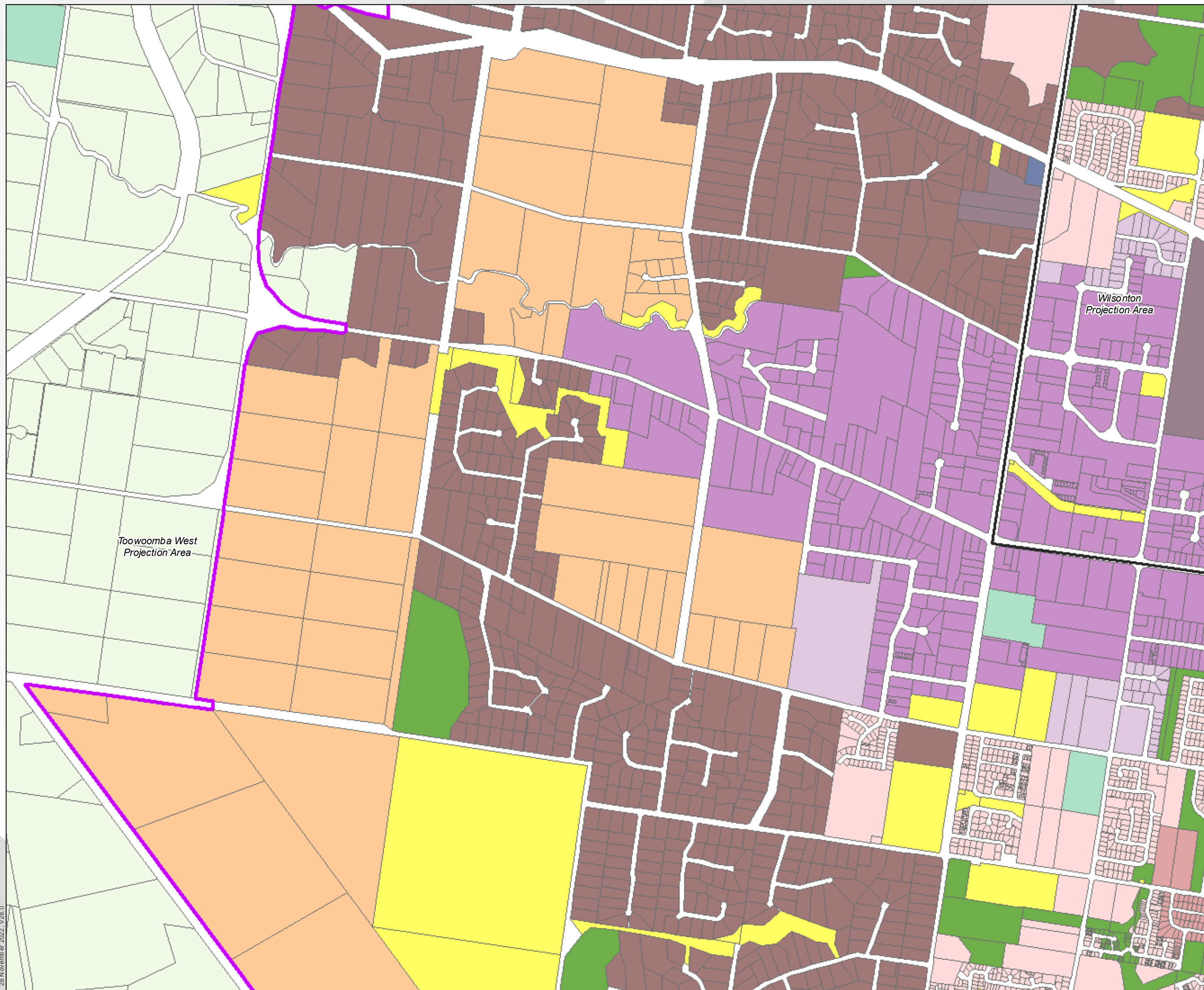

MAP 18 of 31

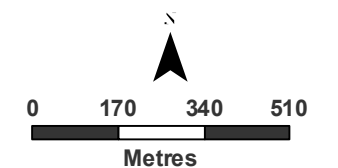
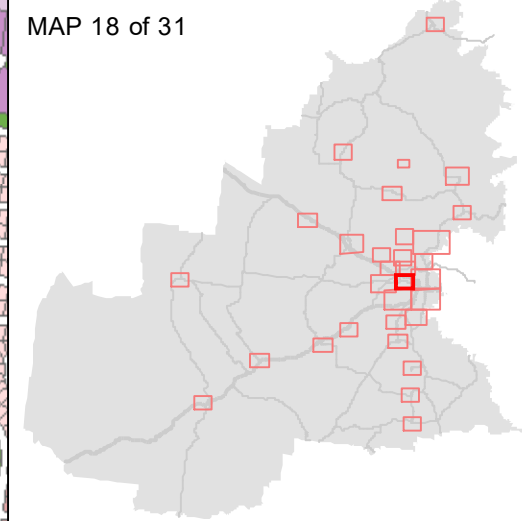

1:15,000 (at A3)
GDA2020 MGA Zone 56

28 November 2022, V28.0

Whilst all due care has been taken in the preparation of the plan and all information (the Plan and all information is referred to as "Plan Information"), the accuracy of the Plan Information cannot be guaranteed. The Plan Information is provided as a guide and should not be relied upon in anyway whatsoever. Toowoomba Regional Council takes no responsibility for inaccuracies in the Plan Information and is not liable under any circumstances for any loss or damage whatsoever or howsoever caused arising directly or indirectly in connection with its use. The recipient must verify the Plan Information on site. Please refer any discrepancies to Toowoomba Regional Council - Information, Communications & Technology. No part of the Plan Information should be reproduced without the permission of the Coordinator GIS - ICT Branch, or other delegated representative of Council (131872). © Toowoomba Regional Council 2010. DCDB © Department of Environment and Resource Management Queensland. U:\Projects\Spatial Services\Toowoomba Regional Planning Scheme\TRPS_V28.0\LGIP\LGIP_PIA_and_Projection_Area.mxd Author/Date: thomsow 4/11/2022



**TOOWOOMBA
REGION**

**Local Government
Infrastructure Plan
LGIP SC3:3:1**

**Priority Infrastructure Area
and Projection Areas Map**

Legend

- Projection Areas
 - Priority Infrastructure Area
 - Council Boundary
- Planning Scheme V.27**
- Low Density Residential
 - Low-Medium Density Residential
 - Principal Centre
 - Major Centre
 - District Centre
 - Local Centre
 - Specialised Centre
 - Sport and Recreation
 - Open Space
 - Low Impact Industry
 - Medium Impact Industry
 - High Impact Industry
 - Emerging Community
 - Community Facilities
 - Extractive Industry
 - Limited Development (Constrained Land)
 - Mixed Use
 - Rural Residential
 - Township
 - Rural

MAP 19 of 31

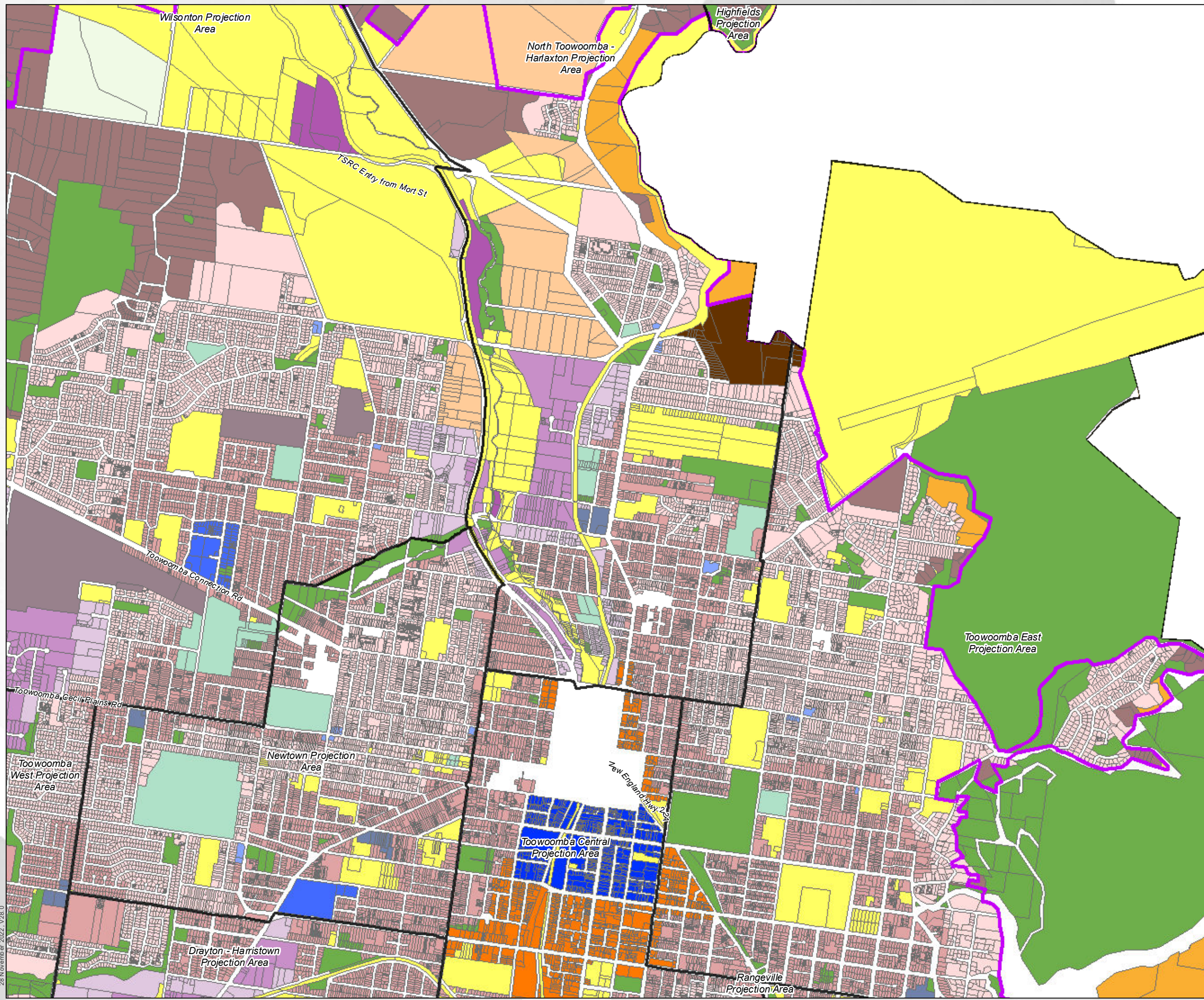
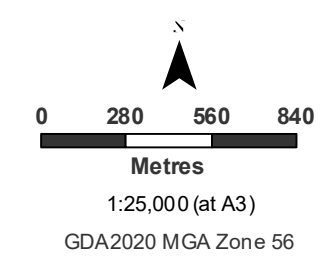
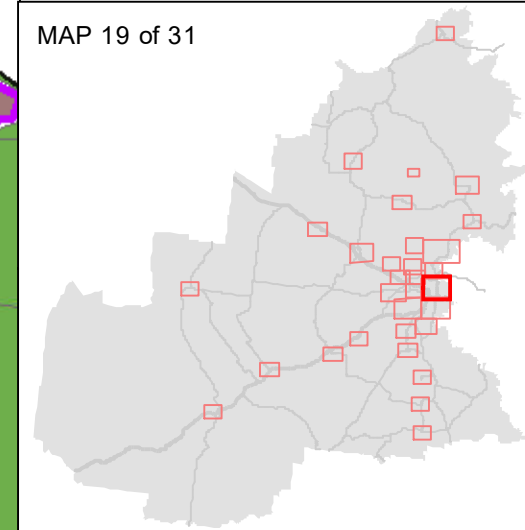

28 November 2022, V28.0

Whilst all due care has been taken in the preparation of the plan and all information (the Plan and all information is referred to as "Plan Information"), the accuracy of the Plan Information cannot be guaranteed. The Plan Information is provided as a guide and should not be relied upon in anyway whatsoever. Toowoomba Regional Council takes no responsibility for inaccuracies in the Plan Information and is not liable under any circumstances for any loss or damage whatsoever or howsoever caused arising directly or indirectly in connection with its use. The recipient must verify the Plan Information on site. Please refer any discrepancies to Toowoomba Regional Council - Information, Communications & Technology. No part of the Plan Information should be reproduced without the permission of the Coordinator GIS - ICT Branch, or other delegated representative of Council (131872). © Toowoomba Regional Council 2010. DCDB © Department of Environment and Resource Management Queensland. U:\Projects\Spatial Services\Toowoomba Regional Planning Scheme\TRPS_V28.0\LGIP\LGIP_PIA_and_Projection_Area.mxd Author/Date: thomsow 4/11/2022

























**TOOWOOMBA
REGION**

**Local Government
Infrastructure Plan
LGIP SC3:3:1**

**Priority Infrastructure Area
and Projection Areas Map**

Legend

-  Projection Areas
 -  Priority Infrastructure Area
 -  Council Boundary
- Planning Scheme V.27**
-  Low Density Residential
 -  Low-Medium Density Residential
 -  Principal Centre
 -  Major Centre
 -  District Centre
 -  Local Centre
 -  Specialised Centre
 -  Sport and Recreation
 -  Open Space
 -  Low Impact Industry
 -  Medium Impact Industry
 -  High Impact Industry
 -  Emerging Community
 -  Community Facilities
 -  Extractive Industry
 -  Limited Development (Constrained Land)
 -  Mixed Use
 -  Rural Residential
 -  Township
 -  Rural

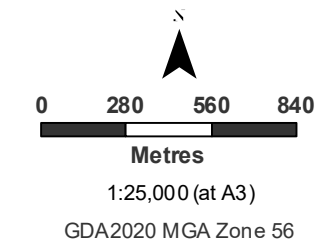
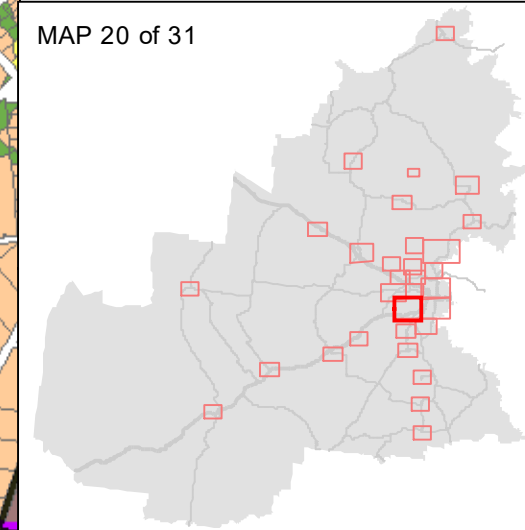
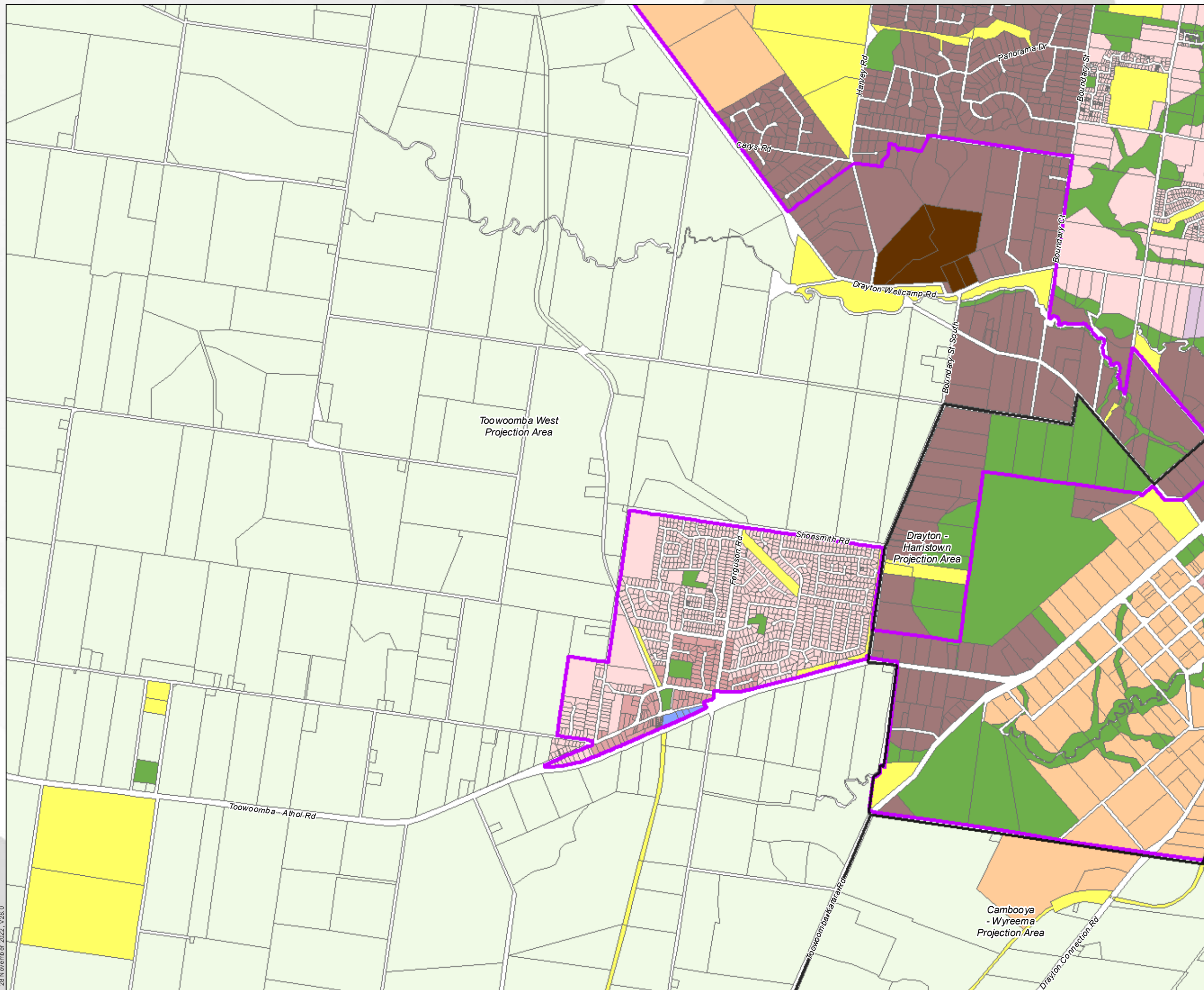

28 November 2022, V28.0

Whilst all due care has been taken in the preparation of the plan and all information (the Plan and all information is referred to as "Plan Information"), the accuracy of the Plan Information cannot be guaranteed. The Plan Information is provided as a guide and should not be relied upon in any way whatsoever. Toowoomba Regional Council takes no responsibility for inaccuracies in the Plan Information and is not liable under any circumstances for any loss or damage whatsoever or howsoever caused arising directly or indirectly in connection with its use. The recipient must verify the Plan Information on site. Please refer any discrepancies to Toowoomba Regional Council - Information, Communications & Technology. No part of the Plan Information should be reproduced without the permission of the Coordinator GIS - ICT Branch, or other delegated representative of Council (131872). © Toowoomba Regional Council 2010. DCDB © Department of Environment and Resource Management Queensland. U:\Projects\Spatial Services\Toowoomba Regional Planning Scheme\TRPS_V28.0\LGIP\LGIP_PIA_and_Projection_Area.mxd Author/Date: thomsow 4/11/2022



**TOOWOOMBA
REGION**

**Local Government
Infrastructure Plan
LGIP SC3:3:1**

**Priority Infrastructure Area
and Projection Areas Map**

Legend

- Projection Areas
- Priority Infrastructure Area
- Council Boundary

Planning Scheme V.27

- Low Density Residential
- Low-Medium Density Residential
- Principal Centre
- Major Centre
- District Centre
- Local Centre
- Specialised Centre
- Sport and Recreation
- Open Space
- Low Impact Industry
- Medium Impact Industry
- High Impact Industry
- Emerging Community
- Community Facilities
- Extractive Industry
- Limited Development (Constrained Land)
- Mixed Use
- Rural Residential
- Township
- Rural

MAP 21 of 31

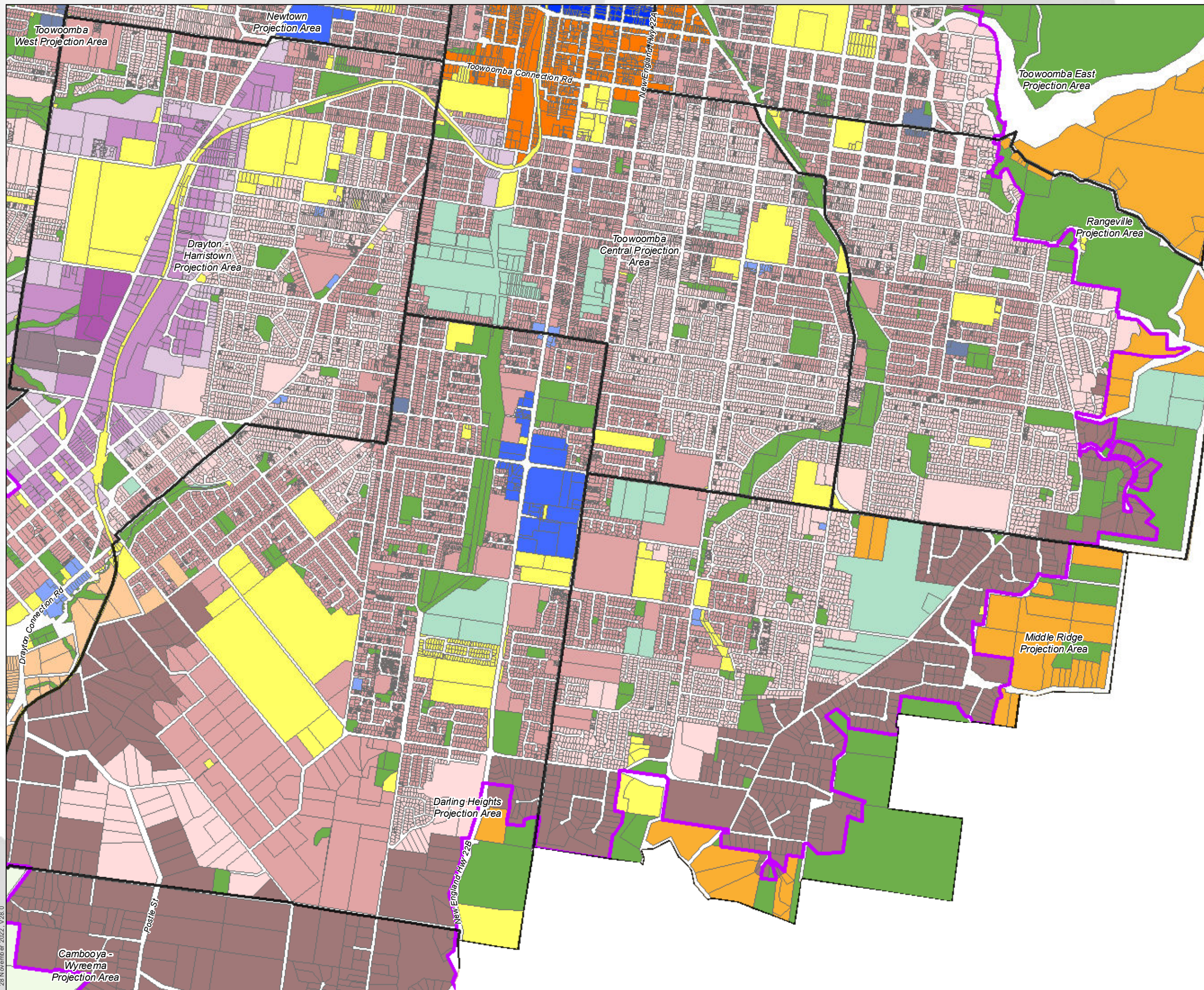
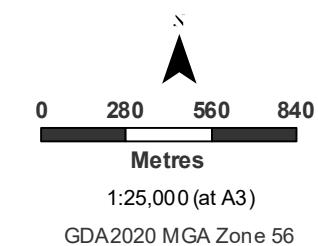
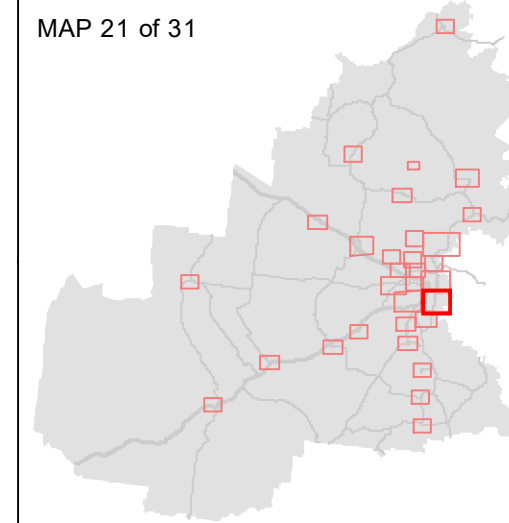

28 November 2022_V28.0

Whilst all due care has been taken in the preparation of the plan and all information (the Plan and all information is referred to as "Plan Information"), the accuracy of the Plan Information cannot be guaranteed. The Plan Information is provided as a guide and should not be relied upon in anyway whatsoever. Toowoomba Regional Council takes no responsibility for inaccuracies in the Plan Information and is not liable under any circumstances for any loss or damage whatsoever or howsoever caused arising directly or indirectly in connection with its use. The recipient must verify the Plan Information on site. Please refer any discrepancies to Toowoomba Regional Council - Information, Communications & Technology. No part of the Plan Information should be reproduced without the permission of the Coordinator GIS - ICT Branch, or other delegated representative of Council (131872). © Toowoomba Regional Council 2010. DCDB © Department of Environment and Resource Management Queensland. U:\Projects\Spatial Services\Toowoomba Regional Planning Scheme\TRPS_V28.0\LGIP\LGIP_PIA_and_Projection_Area.mxd Author/Date: thomsow 4/11/2022



**TOOWOOMBA
REGION**

**Local Government
Infrastructure Plan
LGIP SC3:3:1**

**Priority Infrastructure Area
and Projection Areas Map**

Legend

- Projection Areas
- Priority Infrastructure Area
- Council Boundary

Planning Scheme V.27

- Low Density Residential
- Low-Medium Density Residential
- Principal Centre
- Major Centre
- District Centre
- Local Centre
- Specialised Centre
- Sport and Recreation
- Open Space
- Low Impact Industry
- Medium Impact Industry
- High Impact Industry
- Emerging Community
- Community Facilities
- Extractive Industry
- Limited Development (Constrained Land)
- Mixed Use
- Rural Residential
- Township
- Rural

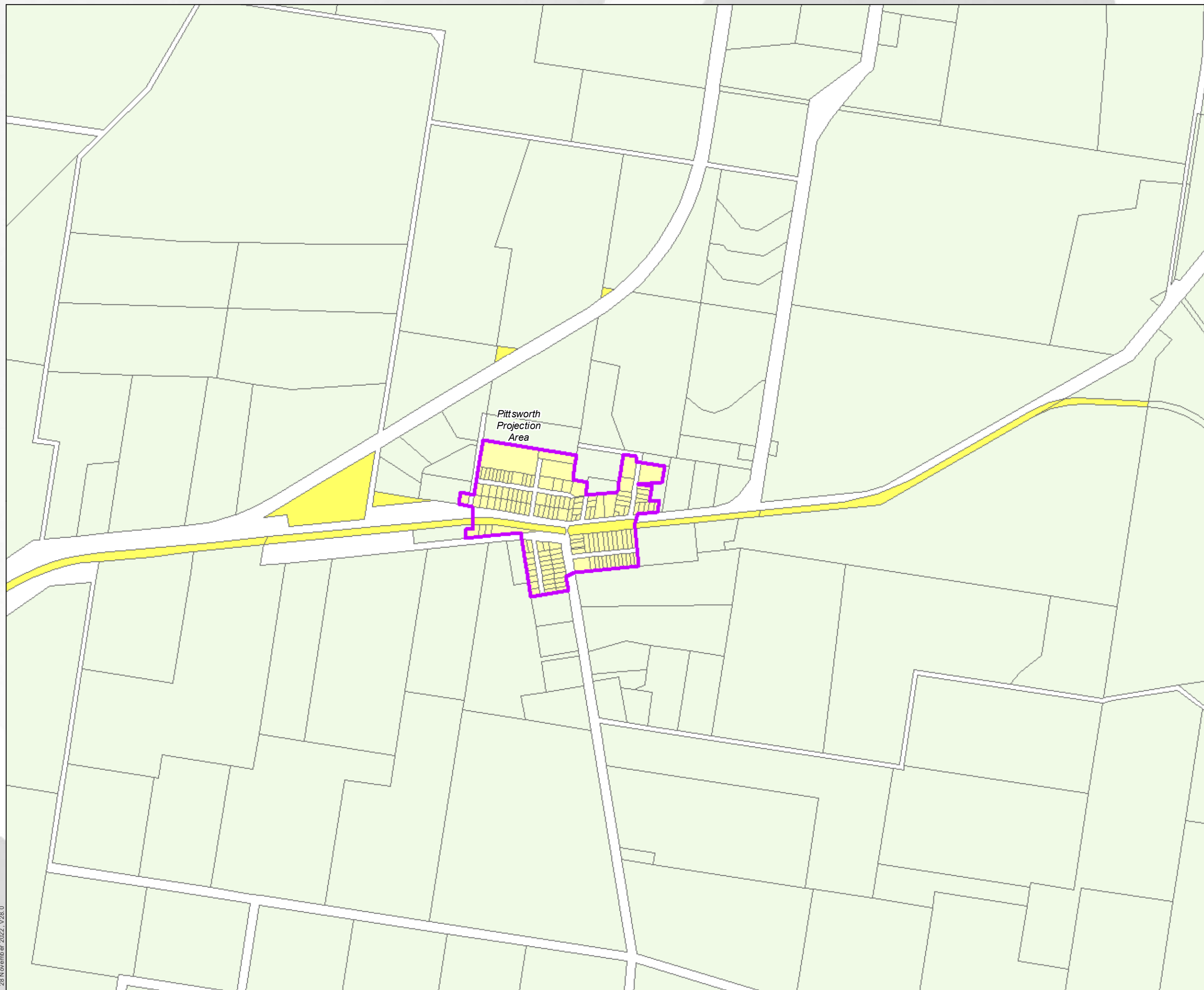

MAP 22 of 31

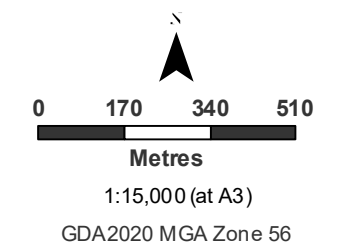
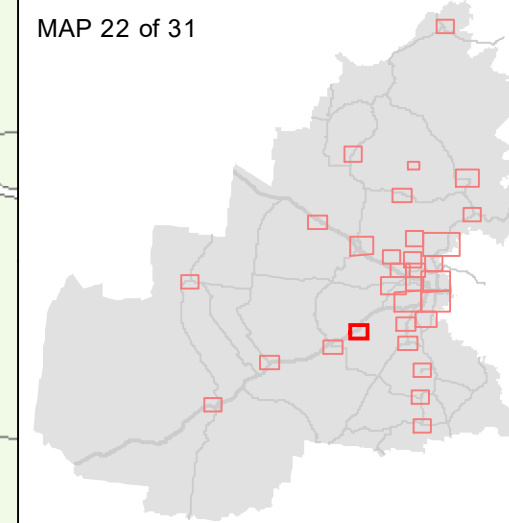

28 November 2022, V28.0

Whilst all due care has been taken in the preparation of the plan and all information (the Plan and all information is referred to as "Plan Information"), the accuracy of the Plan Information cannot be guaranteed. The Plan Information is provided as a guide and should not be relied upon in anyway whatsoever. Toowoomba Regional Council takes no responsibility for inaccuracies in the Plan Information and is not liable under any circumstances for any loss or damage whatsoever or howsoever caused arising directly or indirectly in connection with its use. The recipient must verify the Plan Information on site. Please refer any discrepancies to Toowoomba Regional Council - Information, Communications & Technology. No part of the Plan Information should be reproduced without the permission of the Coordinator GIS - ICT Branch, or other delegated representative of Council (131872). © Toowoomba Regional Council 2010. DCDB © Department of Environment and Resource Management Queensland. U:\Projects\Spatial Services\Toowoomba Regional Planning Scheme\TRPS_V28.0\LGIP\LGIP_PIA_and_Projection_Area.mxd Author/Date: thomsow 4/11/2022



**TOOWOOMBA
REGION**

**Local Government
Infrastructure Plan
LGIP SC3:3:1**

**Priority Infrastructure Area
and Projection Areas Map**

Legend

- Projection Areas
- Priority Infrastructure Area
- Council Boundary

Planning Scheme V.27

- Low Density Residential
- Low-Medium Density Residential
- Principal Centre
- Major Centre
- District Centre
- Local Centre
- Specialised Centre
- Sport and Recreation
- Open Space
- Low Impact Industry
- Medium Impact Industry
- High Impact Industry
- Emerging Community
- Community Facilities
- Extractive Industry
- Limited Development (Constrained Land)
- Mixed Use
- Rural Residential
- Township
- Rural

MAP 23 of 31

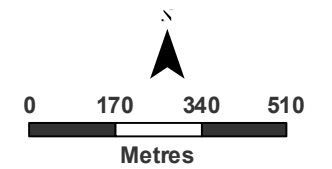
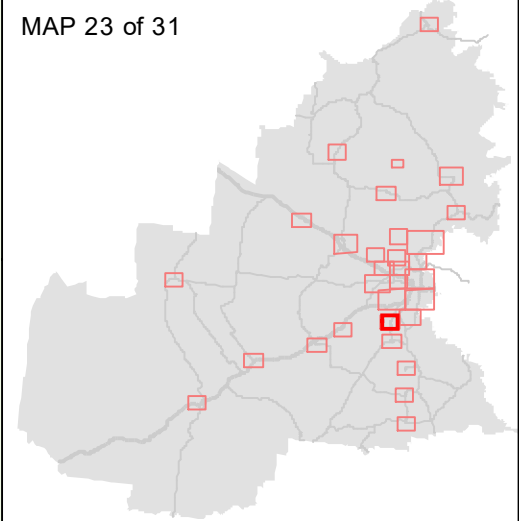

1:15,000 (at A3)

GDA2020 MGA Zone 56



28 November 2022, V28.0

Whilst all due care has been taken in the preparation of the plan and all information (the Plan and all information is referred to as "Plan Information"), the accuracy of the Plan Information cannot be guaranteed. The Plan Information is provided as a guide and should not be relied upon in anyway whatsoever. Toowoomba Regional Council takes no responsibility for inaccuracies in the Plan Information and is not liable under any circumstances for any loss or damage whatsoever or howsoever caused arising directly or indirectly in connection with its use. The recipient must verify the Plan Information on site. Please refer any discrepancies to Toowoomba Regional Council - Information, Communications & Technology. No part of the Plan Information should be reproduced without the permission of the Coordinator GIS - ICT Branch, or other delegated representative of Council (131872). © Toowoomba Regional Council 2010. DCDB © Department of Environment and Resource Management Queensland. U:\Projects\Spatial Services\Toowoomba Regional Planning Scheme\TRPS_V28.0\LGIP\LGIP_PIA_and_Projection_Area.mxd Author/Date: thomsow 4/11/2022



**TOOWOOMBA
REGION**

**Local Government
Infrastructure Plan
LGIP SC3:3:1**

**Priority Infrastructure Area
and Projection Areas Map**

Legend

- Projection Areas
- Priority Infrastructure Area
- Council Boundary

Planning Scheme V.27

- Low Density Residential
- Low-Medium Density Residential
- Principal Centre
- Major Centre
- District Centre
- Local Centre
- Specialised Centre
- Sport and Recreation
- Open Space
- Low Impact Industry
- Medium Impact Industry
- High Impact Industry
- Emerging Community
- Community Facilities
- Extractive Industry
- Limited Development (Constrained Land)
- Mixed Use
- Rural Residential
- Township
- Rural

MAP 24 of 31

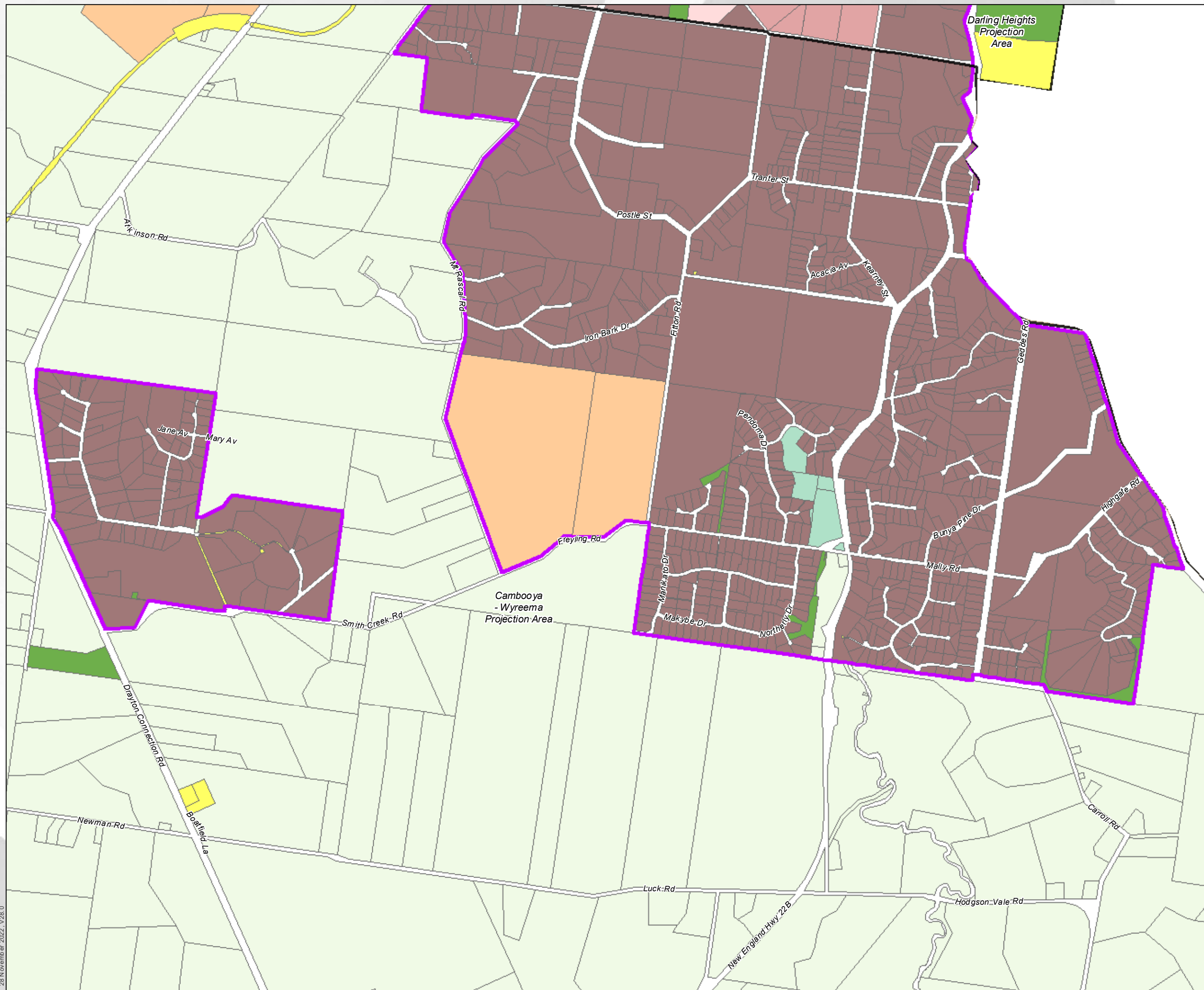
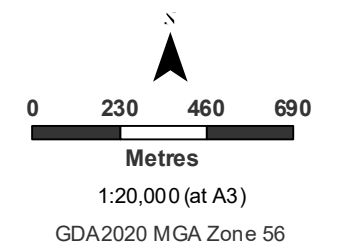
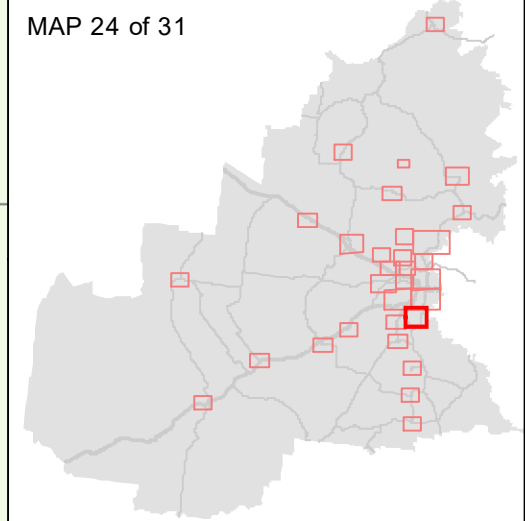

28 November 2022, V28.0

Whilst all due care has been taken in the preparation of the plan and all information (the Plan and all information is referred to as "Plan Information"), the accuracy of the Plan Information cannot be guaranteed. The Plan Information is provided as a guide and should not be relied upon in anyway whatsoever. Toowoomba Regional Council takes no responsibility for inaccuracies in the Plan Information and is not liable under any circumstances for any loss or damage whatsoever or howsoever caused arising directly or indirectly in connection with its use. The recipient must verify the Plan Information on site. Please refer any discrepancies to Toowoomba Regional Council - Information, Communications & Technology. No part of the Plan Information should be reproduced without the permission of the Coordinator GIS - ICT Branch, or other delegated representative of Council (131872). © Toowoomba Regional Council 2010. DCDB © Department of Environment and Resource Management Queensland. U:\Projects\Spatial Services\Toowoomba Regional Planning Scheme\TRPS_V28.0\LGIP\LGIP_PIA_and_Projection_Area.mxd Author/Date: thomsow 4/11/2022



**TOOWOOMBA
REGION**

**Local Government
Infrastructure Plan
LGIP SC3:3:1**

**Priority Infrastructure Area
and Projection Areas Map**

Legend

- Projection Areas
- Priority Infrastructure Area
- Council Boundary

Planning Scheme V.27

- Low Density Residential
- Low-Medium Density Residential
- Principal Centre
- Major Centre
- District Centre
- Local Centre
- Specialised Centre
- Sport and Recreation
- Open Space
- Low Impact Industry
- Medium Impact Industry
- High Impact Industry
- Emerging Community
- Community Facilities
- Extractive Industry
- Limited Development (Constrained Land)
- Mixed Use
- Rural Residential
- Township
- Rural

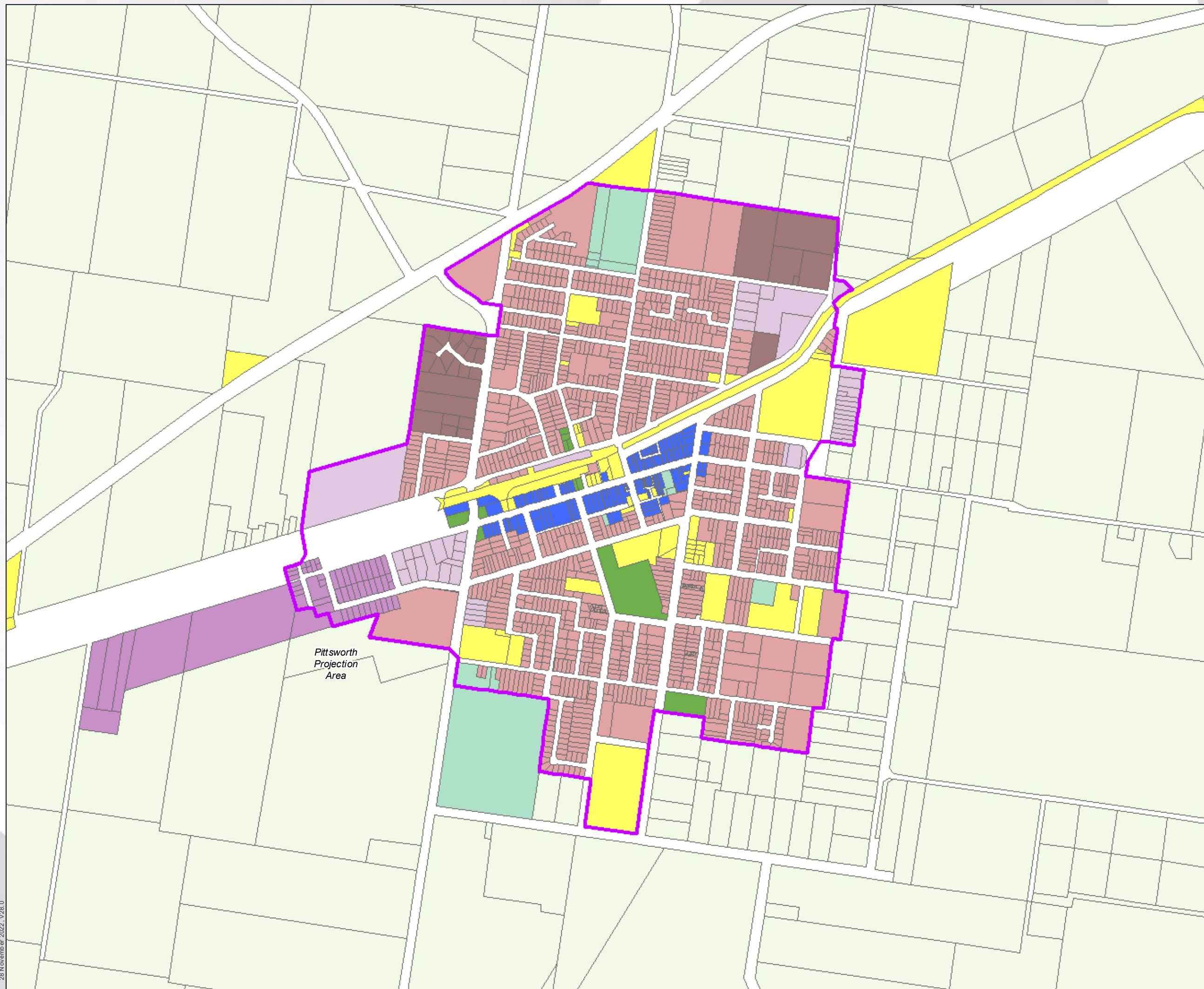

Pittsworth
Projection
Area

MAP 25 of 31

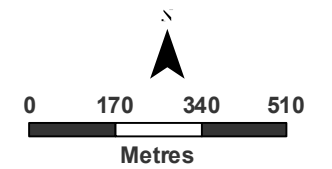
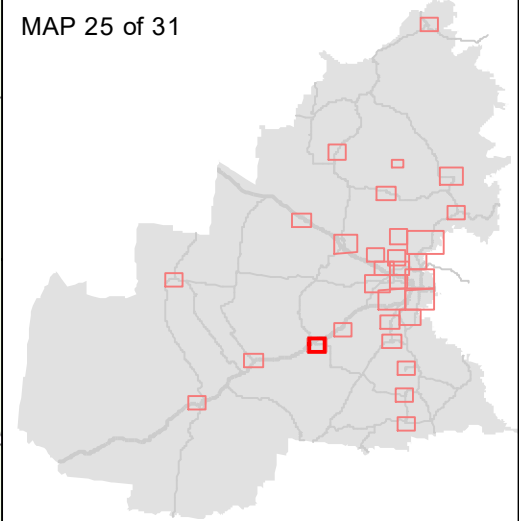

1:15,000 (at A3)
GDA2020 MGA Zone 56

28 November 2022, V28.0

Whilst all due care has been taken in the preparation of the plan and all information (the Plan and all information is referred to as "Plan Information"), the accuracy of the Plan Information cannot be guaranteed. The Plan Information is provided as a guide and should not be relied upon in anyway whatsoever. Toowoomba Regional Council takes no responsibility for inaccuracies in the Plan Information and is not liable under any circumstances for any loss or damage whatsoever or howsoever caused arising directly or indirectly in connection with its use. The recipient must verify the Plan Information on site. Please refer any discrepancies to Toowoomba Regional Council - Information, Communications & Technology. No part of the Plan Information should be reproduced without the permission of the Coordinator GIS - ICT Branch, or other delegated representative of Council (131872). © Toowoomba Regional Council 2010. DCDB © Department of Environment and Resource Management Queensland. U:\Projects\Spatial Services\Toowoomba Regional Planning Scheme\TRPS_V28.0\LGIP\LGIP_PIA_and_Projection_Area.mxd Author/Date: thomsow 4/11/2022



**TOOWOOMBA
REGION**

**Local Government
Infrastructure Plan
LGIP SC3:3:1**

**Priority Infrastructure Area
and Projection Areas Map**

Legend

- Projection Areas
- Priority Infrastructure Area
- Council Boundary

Planning Scheme V.27

- Low Density Residential
- Low-Medium Density Residential
- Principal Centre
- Major Centre
- District Centre
- Local Centre
- Specialised Centre
- Sport and Recreation
- Open Space
- Low Impact Industry
- Medium Impact Industry
- High Impact Industry
- Emerging Community
- Community Facilities
- Extractive Industry
- Limited Development (Constrained Land)
- Mixed Use
- Rural Residential
- Township
- Rural

Cambooya
- Wyreema
Projection Area

MAP 26 of 31

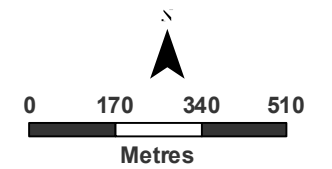
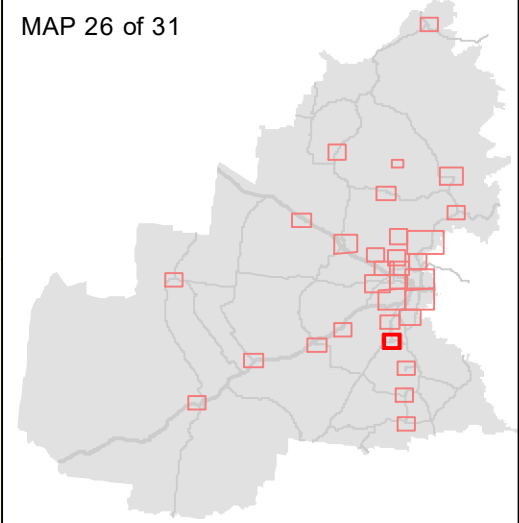

1:15,000 (at A3)
GDA2020 MGA Zone 56

28 November 2022, V28.0



**TOOWOOMBA
REGION**

**Local Government
Infrastructure Plan
LGIP SC3:3:1**

**Priority Infrastructure Area
and Projection Areas Map**

Legend

- Projection Areas
- Priority Infrastructure Area
- Council Boundary

Planning Scheme V.27

- Low Density Residential
- Low-Medium Density Residential
- Principal Centre
- Major Centre
- District Centre
- Local Centre
- Specialised Centre
- Sport and Recreation
- Open Space
- Low Impact Industry
- Medium Impact Industry
- High Impact Industry
- Emerging Community
- Community Facilities
- Extractive Industry
- Limited Development (Constrained Land)
- Mixed Use
- Rural Residential
- Township
- Rural

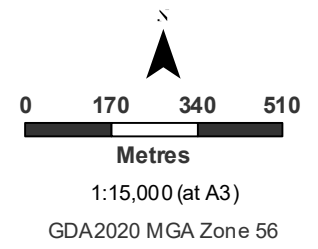
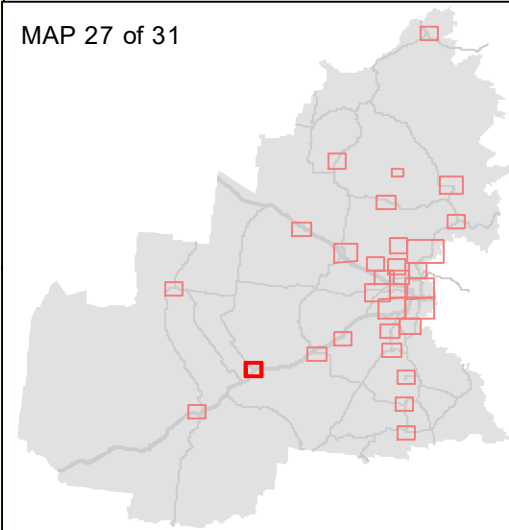
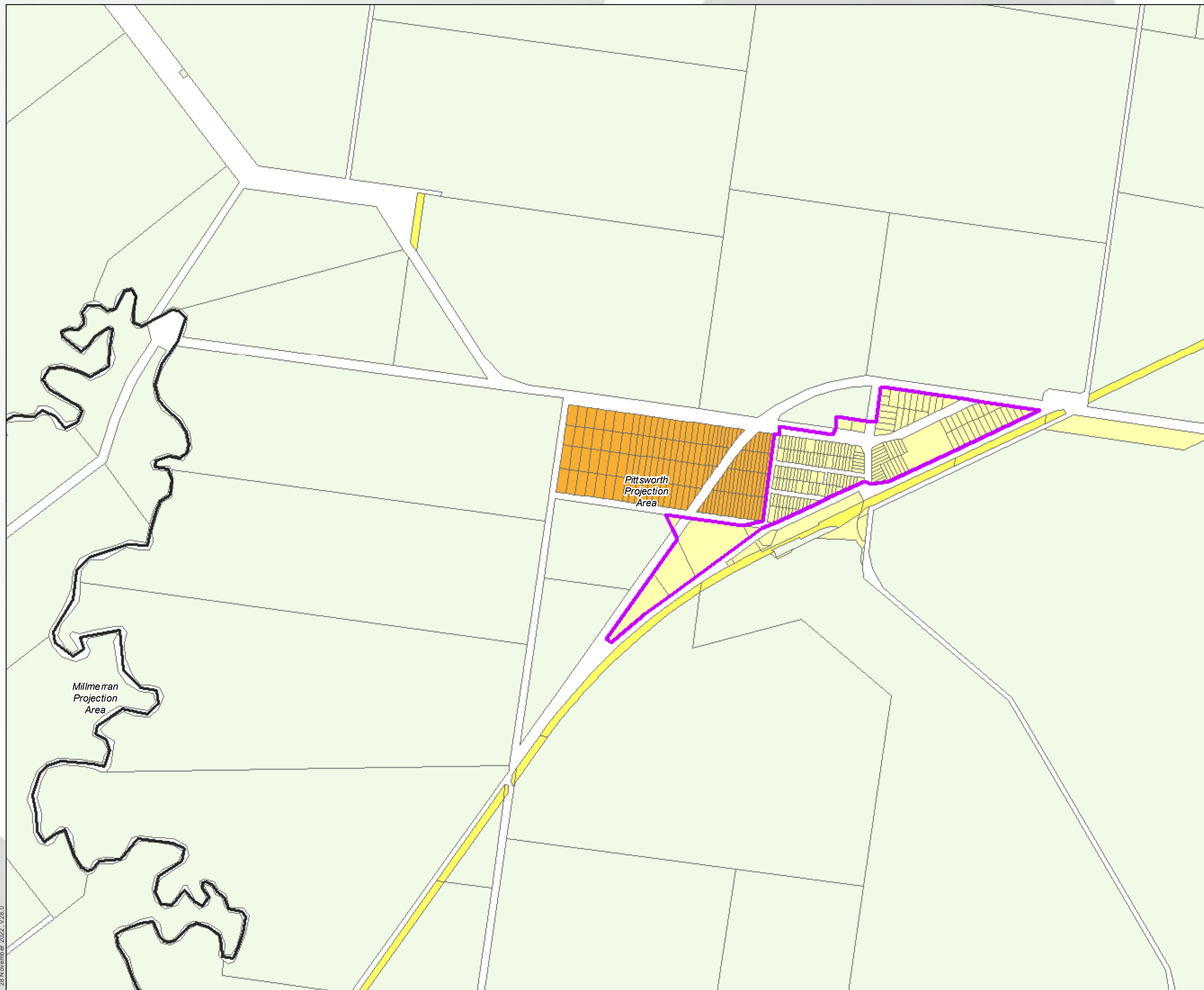

28 November 2022, V28.0

Whilst all due care has been taken in the preparation of the plan and all information (the Plan and all information is referred to as "Plan Information"), the accuracy of the Plan Information cannot be guaranteed. The Plan Information is provided as a guide and should not be relied upon in anyway whatsoever. Toowoomba Regional Council takes no responsibility for inaccuracies in the Plan Information and is not liable under any circumstances for any loss or damage whatsoever or howsoever caused arising directly or indirectly in connection with its use. The recipient must verify the Plan Information on site. Please refer any discrepancies to Toowoomba Regional Council - Information, Communications & Technology. No part of the Plan Information should be reproduced without the permission of the Coordinator GIS - ICT Branch, or other delegated representative of Council (131872). © Toowoomba Regional Council 2010. DCDB © Department of Environment and Resource Management Queensland. U:\Projects\Spatial Services\Toowoomba Regional Planning Scheme\TRPS_V28.0\LGIP\LGIP_PIA_and_Projection_Area.mxd Author/Date: thomsow 4/11/2022



**TOOWOOMBA
REGION**

**Local Government
Infrastructure Plan
LGIP SC3:3:1**

**Priority Infrastructure Area
and Projection Areas Map**

Legend

- Projection Areas
- Priority Infrastructure Area
- Council Boundary

Planning Scheme V.27

- Low Density Residential
- Low-Medium Density Residential
- Principal Centre
- Major Centre
- District Centre
- Local Centre
- Specialised Centre
- Sport and Recreation
- Open Space
- Low Impact Industry
- Medium Impact Industry
- High Impact Industry
- Emerging Community
- Community Facilities
- Extractive Industry
- Limited Development (Constrained Land)
- Mixed Use
- Rural Residential
- Township
- Rural

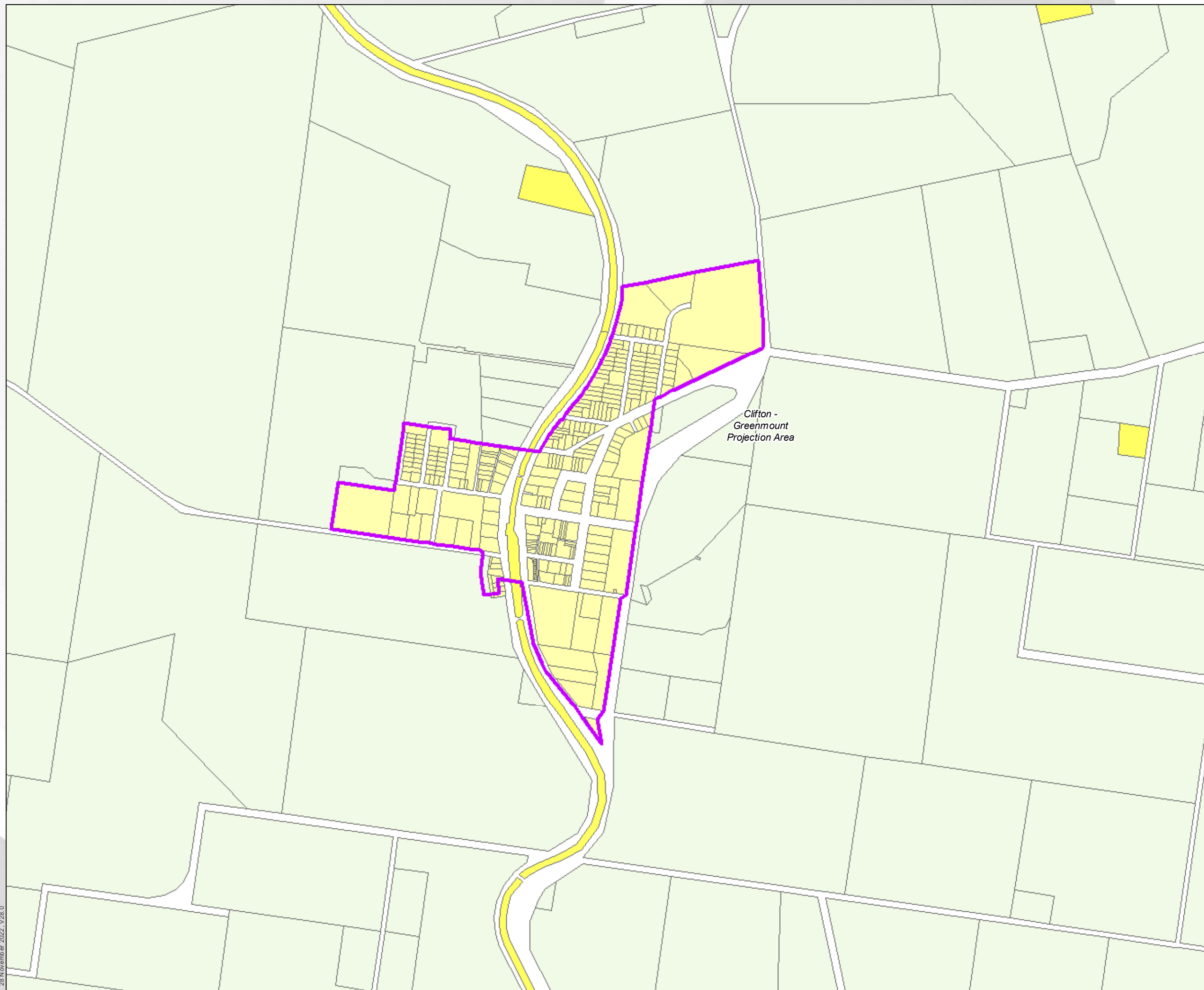

*Clifton -
Greenmount
Projection Area*

MAP 28 of 31

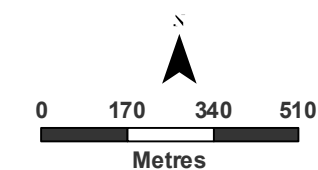
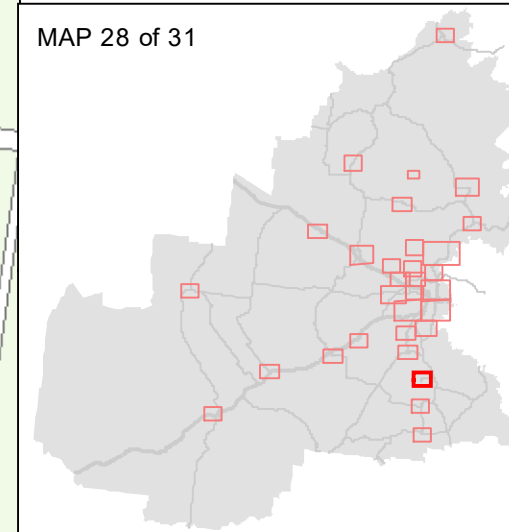

1:15,000 (at A3)

GDA2020 MGA Zone 56

28 November 2022, V28.0

Whilst all due care has been taken in the preparation of the plan and all information (the Plan and all information is referred to as "Plan Information"), the accuracy of the Plan Information cannot be guaranteed. The Plan Information is provided as a guide and should not be relied upon in anyway whatsoever. Toowoomba Regional Council takes no responsibility for inaccuracies in the Plan Information and is not liable under any circumstances for any loss or damage whatsoever or howsoever caused arising directly or indirectly in connection with its use. The recipient must verify the Plan Information on site. Please refer any discrepancies to Toowoomba Regional Council - Information, Communications & Technology. No part of the Plan Information should be reproduced without the permission of the Coordinator GIS - ICT Branch, or other delegated representative of Council (131872). © Toowoomba Regional Council 2010. DCDB © Department of Environment and Resource Management Queensland. U:\Projects\Spatial Services\Toowoomba Regional Planning Scheme\TRPS_V28.0\LGIP\LGIP_PIA_and_Projection_Area.mxd Author/Date: thomsow 4/11/2022



**TOOWOOMBA
REGION**

**Local Government
Infrastructure Plan
LGIP SC3:3:1**

**Priority Infrastructure Area
and Projection Areas Map**

Legend

- Projection Areas
- Priority Infrastructure Area
- Council Boundary

Planning Scheme V.27

- Low Density Residential
- Low-Medium Density Residential
- Principal Centre
- Major Centre
- District Centre
- Local Centre
- Specialised Centre
- Sport and Recreation
- Open Space
- Low Impact Industry
- Medium Impact Industry
- High Impact Industry
- Emerging Community
- Community Facilities
- Extractive Industry
- Limited Development (Constrained Land)
- Mixed Use
- Rural Residential
- Township
- Rural

Millmerran
Projection
Area

MAP 29 of 31

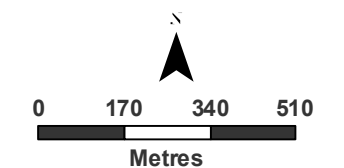
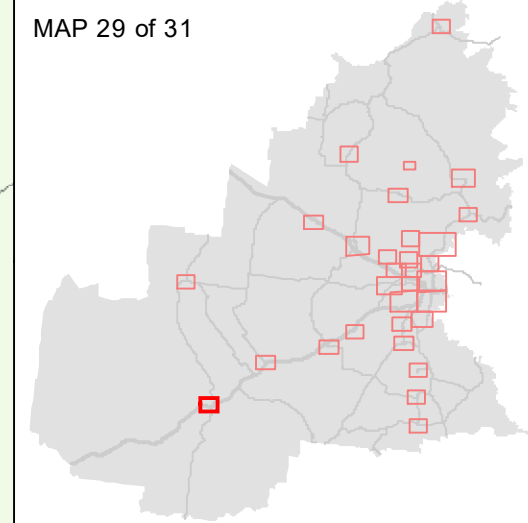

1:15,000 (at A3)
GDA2020 MGA Zone 56

28 November 2022, V28.0



**TOOWOOMBA
REGION**

**Local Government
Infrastructure Plan
LGIP SC3:3:1**

**Priority Infrastructure Area
and Projection Areas Map**

Legend

- Projection Areas
- Priority Infrastructure Area
- Council Boundary

Planning Scheme V.27

- Low Density Residential
- Low-Medium Density Residential
- Principal Centre
- Major Centre
- District Centre
- Local Centre
- Specialised Centre
- Sport and Recreation
- Open Space
- Low Impact Industry
- Medium Impact Industry
- High Impact Industry
- Emerging Community
- Community Facilities
- Extractive Industry
- Limited Development (Constrained Land)
- Mixed Use
- Rural Residential
- Township
- Rural

*Clifton -
Greenmount
Projection Area*

MAP 30 of 31

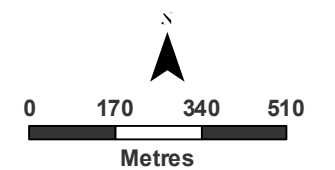
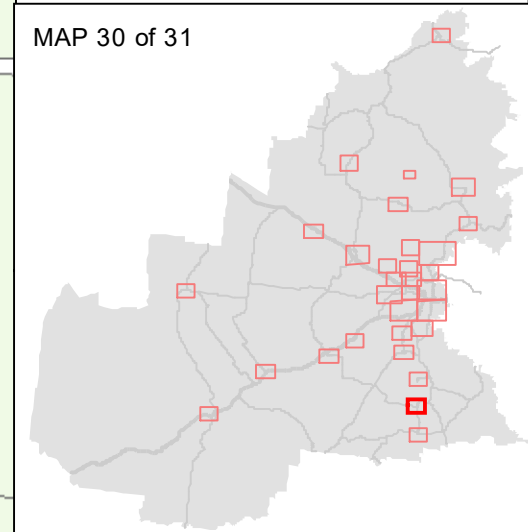

1:15,000 (at A3)

GDA2020 MGA Zone 56

28 November 2022, V28.0



**TOOWOOMBA
REGION**

**Local Government
Infrastructure Plan
LGIP SC3:3:1**

**Priority Infrastructure Area
and Projection Areas Map**

Legend

- Projection Areas
- Priority Infrastructure Area
- Council Boundary

Planning Scheme V.27

- Low Density Residential
- Low-Medium Density Residential
- Principal Centre
- Major Centre
- District Centre
- Local Centre
- Specialised Centre
- Sport and Recreation
- Open Space
- Low Impact Industry
- Medium Impact Industry
- High Impact Industry
- Emerging Community
- Community Facilities
- Extractive Industry
- Limited Development (Constrained Land)
- Mixed Use
- Rural Residential
- Township
- Rural

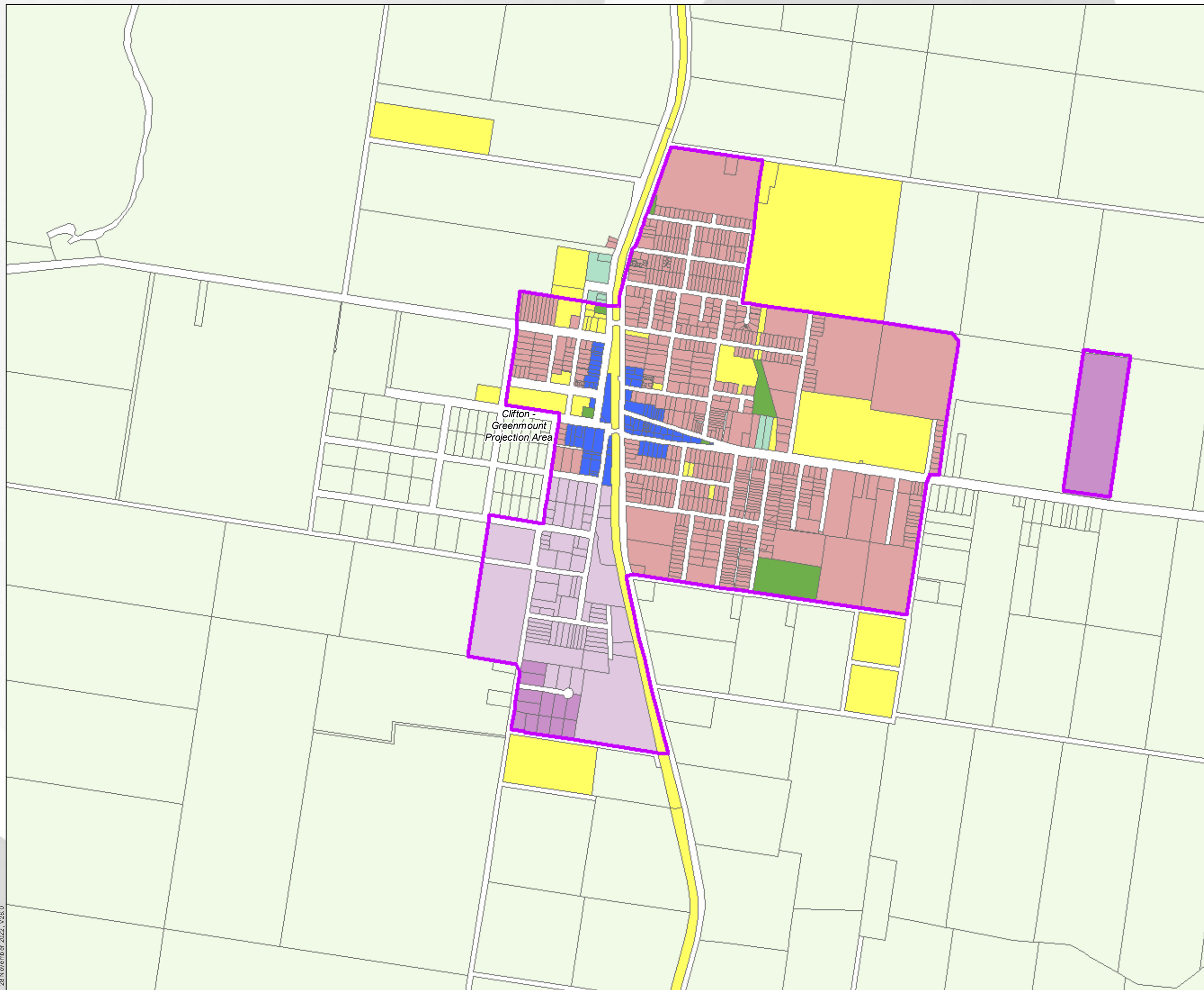

Clifton -
Greenmount
Projection Area

MAP 31 of 31

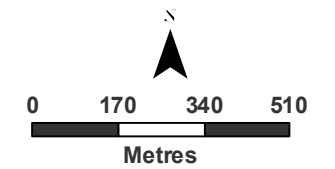
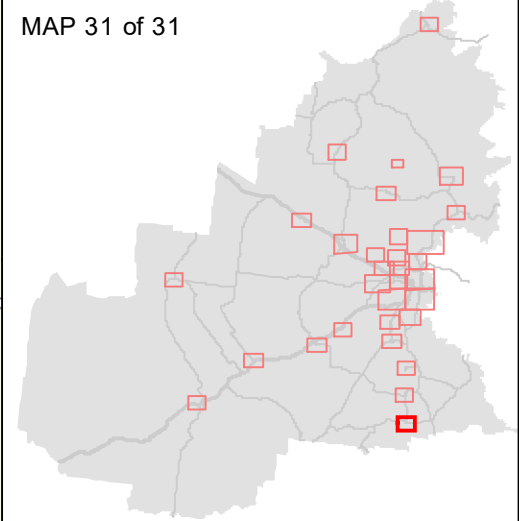

1:15,000 (at A3)
GDA2020 MGA Zone 56

28 November 2022, V28.0

Whilst all due care has been taken in the preparation of the plan and all information (the Plan and all information is referred to as "Plan Information"), the accuracy of the Plan Information cannot be guaranteed. The Plan Information is provided as a guide and should not be relied upon in anyway whatsoever. Toowoomba Regional Council takes no responsibility for inaccuracies in the Plan Information and is not liable under any circumstances for any loss or damage whatsoever or howsoever caused arising directly or indirectly in connection with its use. The recipient must verify the Plan Information on site. Please refer any discrepancies to Toowoomba Regional Council - Information, Communications & Technology. No part of the Plan Information should be reproduced without the permission of the Coordinator GIS - ICT Branch, or other delegated representative of Council (131872). © Toowoomba Regional Council 2010. DCDB © Department of Environment and Resource Management Queensland. U:\Projects\Spatial Services\Toowoomba Regional Planning Scheme\TRPS_V28.0\LGIP\LGIP_PIA_and_Projection_Area.mxd Author/Date: thomsow 4/11/2022