



# TOOWOOMBA REGION

## Local Government Infrastructure Plan LGIP SC3:3:5 Plan for Trunk Stormwater Quantity Infrastructure

### Stormwater Network

- Service Catchment
- Priority Infrastructure Area
- Council Boundary
- Water
- Future Trunk Infrastructure**
- Stormwater Pipe
- Future Detention Basin
- Existing Trunk Infrastructure**
- Stormwater Pipe (>=750mm)
- Urban Waterways
- Detention Basin

Urban waterways form part of the stormwater infrastructure network for disposal of urban stormwater runoff. This does not imply ownership - current or future of any part of the waterway by Council.

MAP 1 of 6

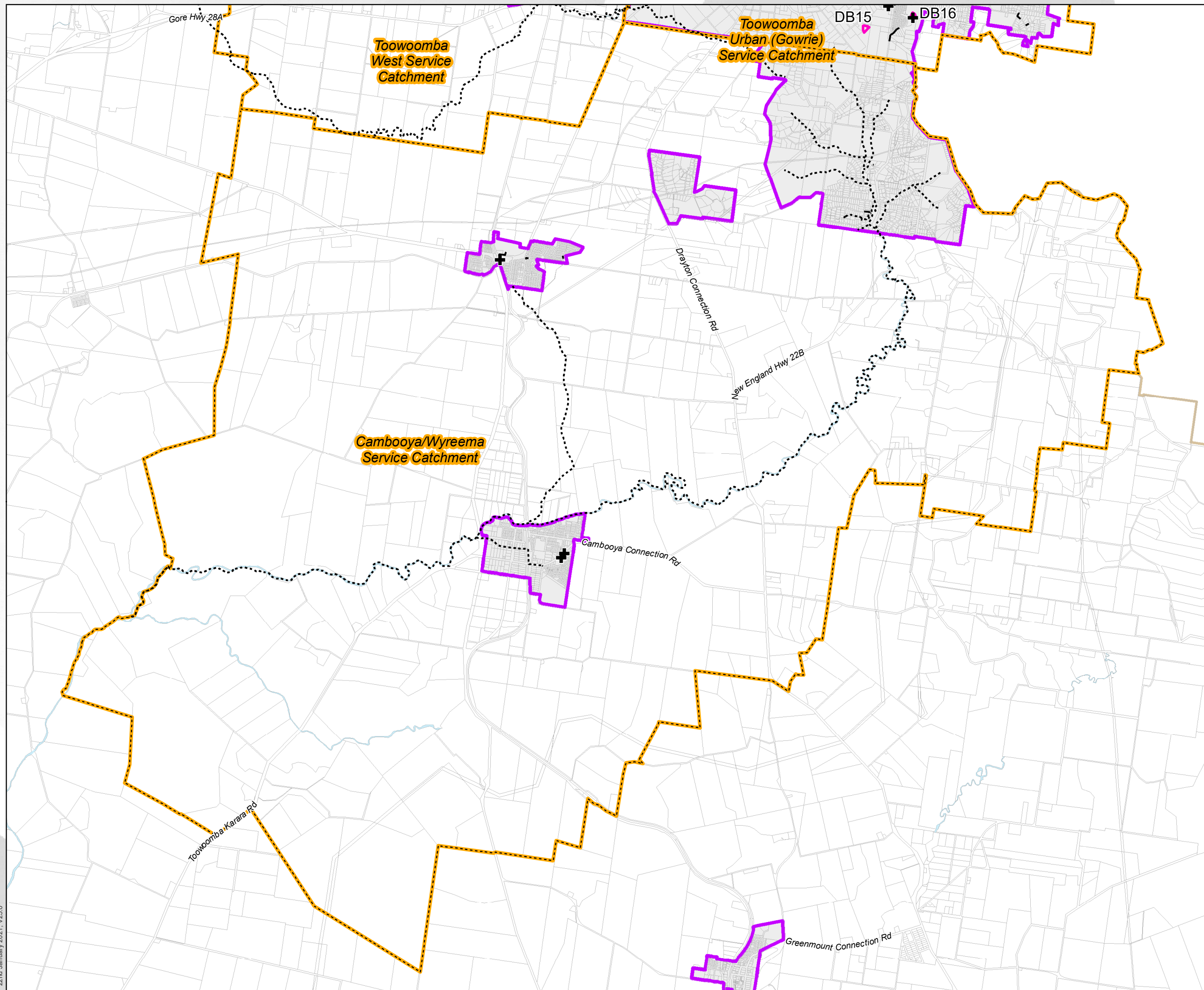
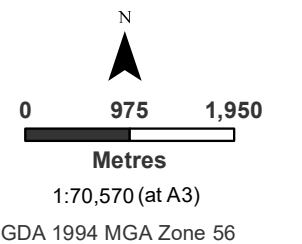
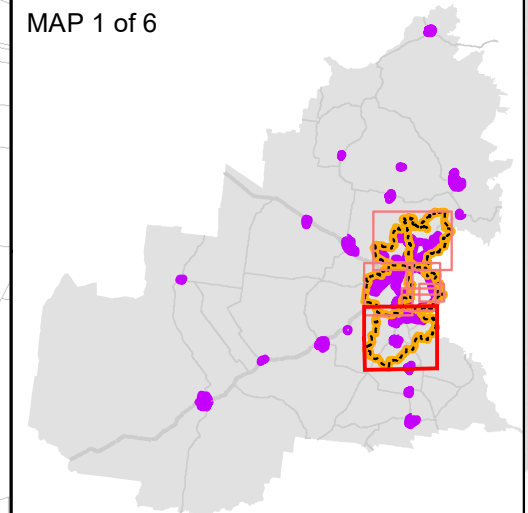

22nd January 2021, V25.0

Whilst all due care has been taken in the preparation of the plan and all information (the Plan and all information is referred to as "Plan information"), the accuracy of the Plan Information cannot be guaranteed. The Plan Information is provided as a guide and should not be relied upon in anyway whatsoever. Toowoomba Regional Council takes no responsibility for inaccuracies in the Plan Information and is not liable under any circumstances for any loss or damage whatsoever or howsoever caused arising directly or indirectly in connection with its use. The recipient must verify the Plan Information on site. Please refer any discrepancies to Toowoomba Regional Council - Information, Communications & Technology. No part of the Plan Information should be reproduced without the permission of the Coordinator GIS - ICT Branch, or other delegated representative of Council (131872). © Toowoomba Regional Council 2010. DCDB © Department of Environment and Resource Management Queensland. P:\Spatial Services\Toowoomba Regional Planning Scheme\TRPS\_V25.0\LGIP\TRPS\_LGIP\_Stormwater\_A3\_MapBook\_v25.mxd Author/Date: IndrawP 14/01/2021



# TOOWOOMBA REGION

## Local Government Infrastructure Plan LGIP SC3:3:5 Plan for Trunk Stormwater Quantity Infrastructure

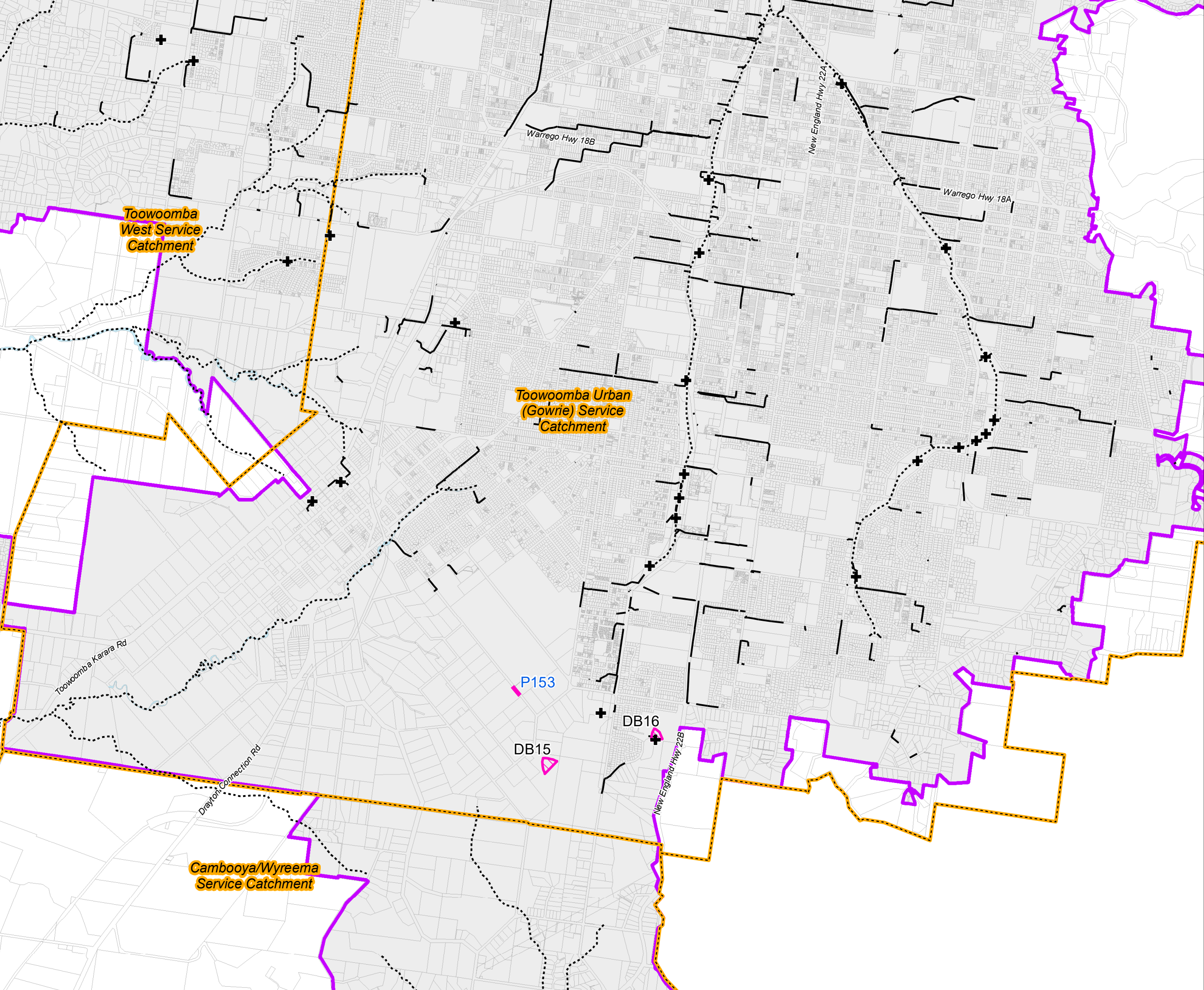

### Stormwater Network

- Service Catchment
- Priority Infrastructure Area
- Council Boundary
- Water
- Future Trunk Infrastructure
  - Stormwater Pipe
  - Future Detention Basin
- Existing Trunk Infrastructure
  - Stormwater Pipe (>=750mm)
  - Urban Waterways
  - Detention Basin

Urban waterways form part of the stormwater infrastructure network for disposal of urban stormwater runoff. This does not imply ownership - current or future of any part of the waterway by Council.

MAP 2 of 6

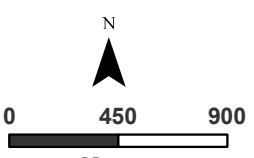
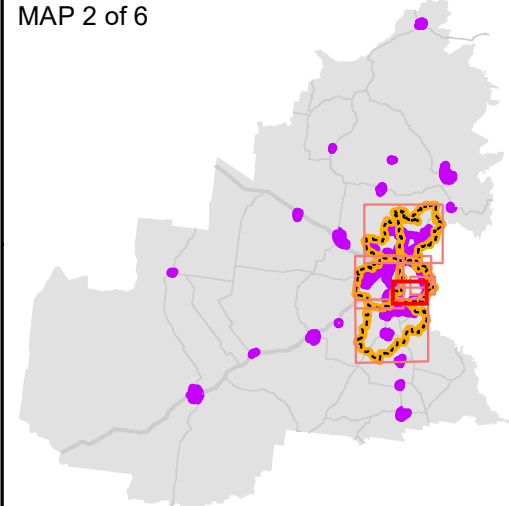

1:31,250 (at A3)  
GDA 1994 MGA Zone 56

22nd January 2021, V25.0

Whilst all due care has been taken in the preparation of the plan and all information (the Plan and all information is referred to as "Plan information"), the accuracy of the Plan Information cannot be guaranteed. The Plan Information is provided as a guide and should not be relied upon in anyway whatsoever. Toowoomba Regional Council takes no responsibility for inaccuracies in the Plan Information and is not liable under any circumstances for any loss or damage whatsoever or howsoever caused arising directly or indirectly in connection with its use. The recipient must verify the Plan Information on site. Please refer any discrepancies to Toowoomba Regional Council - Information, Communications & Technology. No part of the Plan Information should be reproduced without the permission of the Coordinator GIS - ICT Branch, or other delegated representative of Council (131872). © Toowoomba Regional Council 2010. DCDB © Department of Environment and Resource Management Queensland. P:\Spatial Services\Toowoomba Regional Planning Scheme\TRPS\_V25.0\LGIP\TRPS\_LGIP\_Stormwater\_A3\_MapBook\_v25.mxd Author/Date: IndrawP 14/01/2021



# TOOWOOMBA REGION

## Local Government Infrastructure Plan LGIP SC3:3:5 Plan for Trunk Stormwater Quantity Infrastructure

### Stormwater Network

- Service Catchment
- Priority Infrastructure Area
- Council Boundary
- Water
- Future Trunk Infrastructure**
- Stormwater Pipe
- Future Detention Basin
- Existing Trunk Infrastructure**
- Stormwater Pipe (>=750mm)
- Urban Waterways
- Detention Basin

Urban waterways form part of the stormwater infrastructure network for disposal of urban stormwater runoff. This does not imply ownership - current or future of any part of the waterway by Council.

MAP 3 of 6

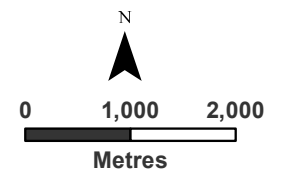
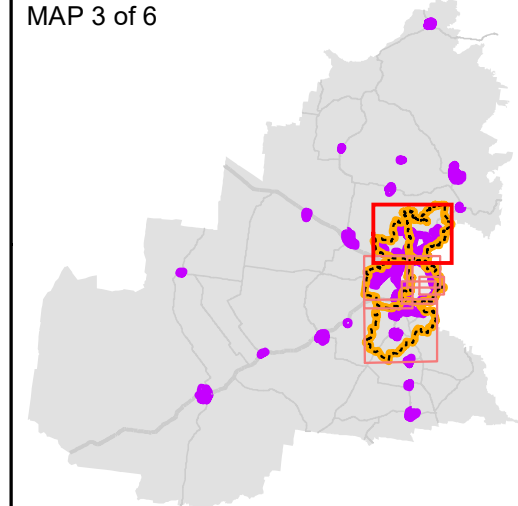

1:71,840 (at A3)  
GDA 1994 MGA Zone 56

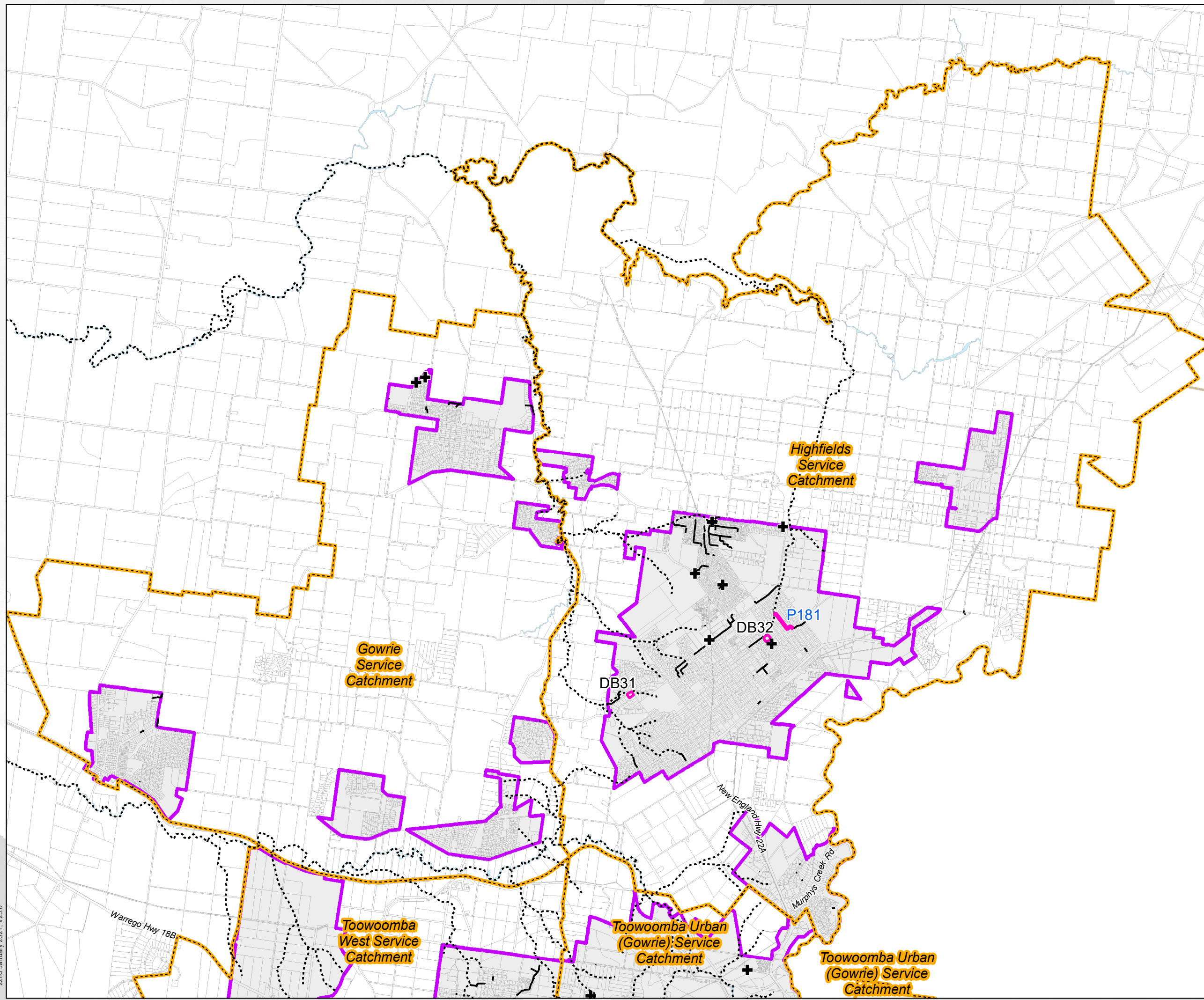

22nd January 2021, V25.0

Whilst all due care has been taken in the preparation of the plan and all information (the Plan and all information is referred to as "Plan Information"), the accuracy of the Plan Information cannot be guaranteed. The Plan Information is provided as a guide and should not be relied upon in anyway whatsoever. Toowoomba Regional Council takes no responsibility for inaccuracies in the Plan Information and is not liable under any circumstances for any loss or damage whatsoever or howsoever caused arising directly or indirectly in connection with its use. The recipient must verify the Plan Information on site. Please refer any discrepancies to Toowoomba Regional Council - Information, Communications & Technology. No part of the Plan Information should be reproduced without the permission of the Coordinator GIS - ICT Branch, or other delegated representative of Council (131872). © Toowoomba Regional Council 2010. DCDB © Department of Environment and Resource Management Queensland. P:\Spatial Services\Toowoomba Regional Planning Scheme\TRPS\_V25.0\LGIP\TRPS\_LGIP\_Stormwater\_A3\_MapBook\_v25.mxd Author/Date: IndrawP 14/01/2021



# TOOWOOMBA REGION

## Local Government Infrastructure Plan LGIP SC3:3:5 Plan for Trunk Stormwater Quantity Infrastructure

### Stormwater Network

- Service Catchment
- Priority Infrastructure Area
- Council Boundary
- Water
- Future Trunk Infrastructure**
- Stormwater Pipe
- Future Detention Basin
- Existing Trunk Infrastructure**
- Stormwater Pipe (>=750mm)
- Urban Waterways
- Detention Basin

Urban waterways form part of the stormwater infrastructure network for disposal of urban stormwater runoff. This does not imply ownership - current or future of any part of the waterway by Council.

MAP 4 of 6

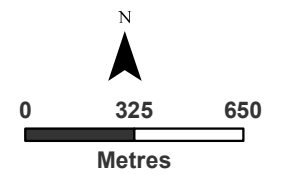
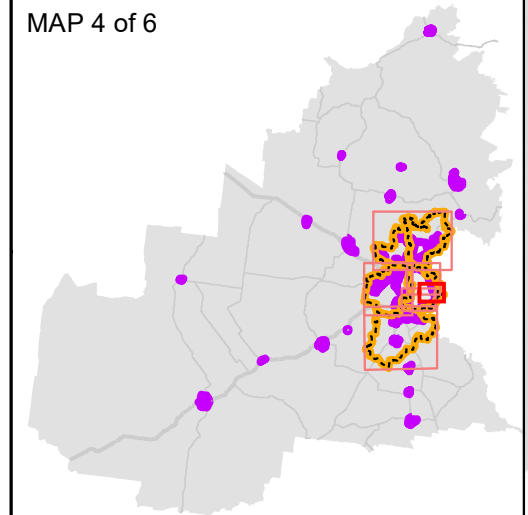

1:22,550 (at A3)

GDA 1994 MGA Zone 56

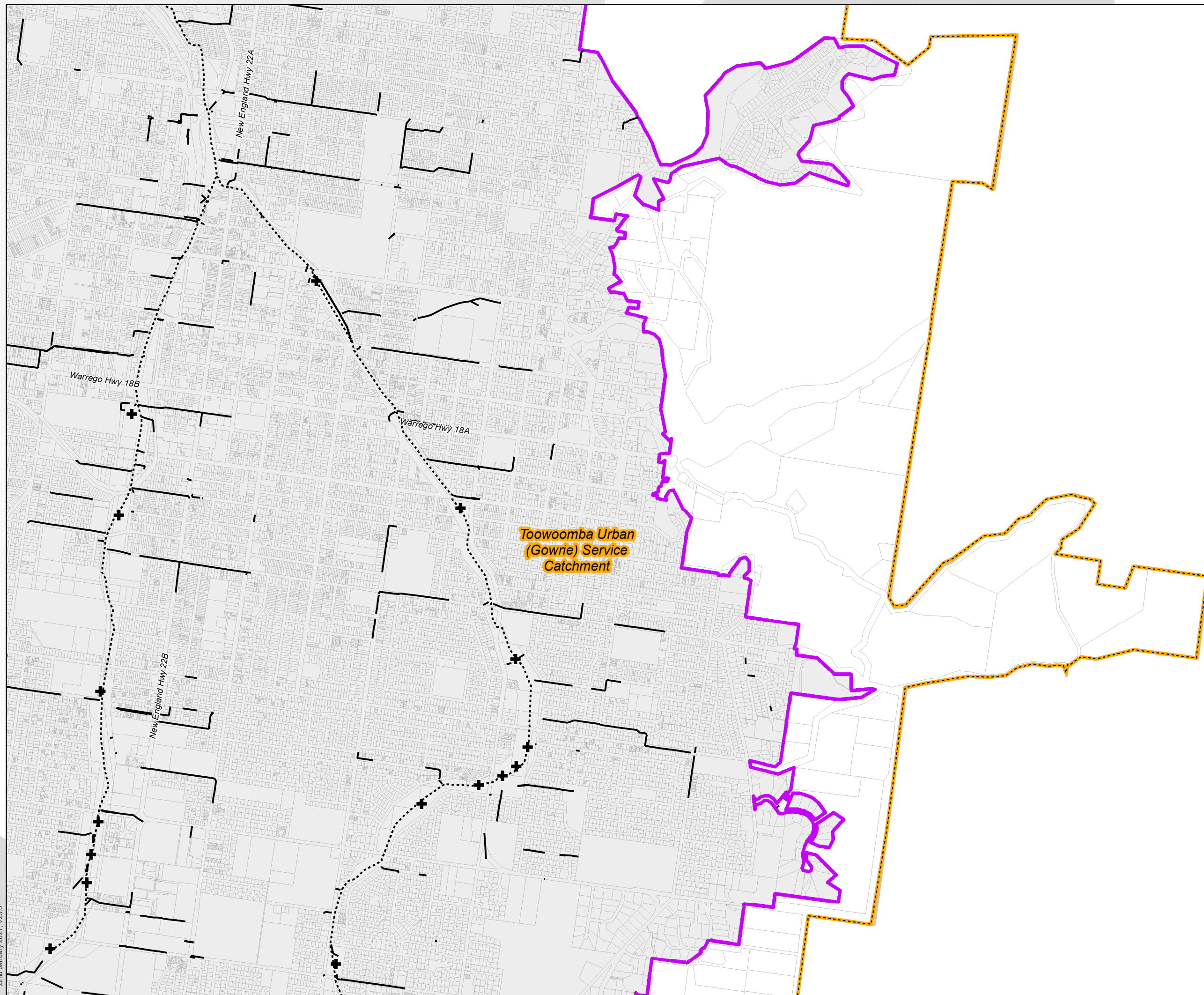

22nd January 2021, V25.0

Whilst all due care has been taken in the preparation of the plan and all information (the Plan and all information is referred to as "Plan information"), the accuracy of the Plan Information cannot be guaranteed. The Plan Information is provided as a guide and should not be relied upon in anyway whatsoever. Toowoomba Regional Council takes no responsibility for inaccuracies in the Plan Information and is not liable under any circumstances for any loss or damage whatsoever or howsoever caused arising directly or indirectly in connection with its use. The recipient must verify the Plan Information on site. Please refer any discrepancies to Toowoomba Regional Council - Information, Communications & Technology. No part of the Plan Information should be reproduced without the permission of the Coordinator GIS - ICT Branch, or other delegated representative of Council (131872). © Toowoomba Regional Council 2010. DCDB © Department of Environment and Resource Management Queensland. P:\Spatial Services\Toowoomba Regional Planning Scheme\TRPS\_V25.0\LGIP\TRPS\_LGIP\_Stormwater\_A3\_MapBook\_v25.mxd Author/Date: IndrawP 14/01/2021



# TOOWOOMBA REGION

## Local Government Infrastructure Plan LGIP SC3:3:5 Plan for Trunk Stormwater Quantity Infrastructure

### Stormwater Network

- Service Catchment
- Priority Infrastructure Area
- Council Boundary
- Water

### Future Trunk Infrastructure

- Stormwater Pipe
- Future Detention Basin

### Existing Trunk Infrastructure

- Stormwater Pipe ( $\geq 750\text{mm}$ )
- Urban Waterways
- Detention Basin

Urban waterways form part of the stormwater infrastructure network for disposal of urban stormwater runoff. This does not imply ownership - current or future of any part of the waterway by Council.

MAP 5 of 6

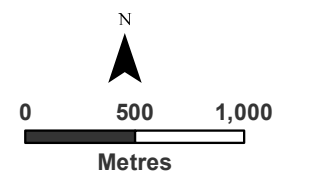
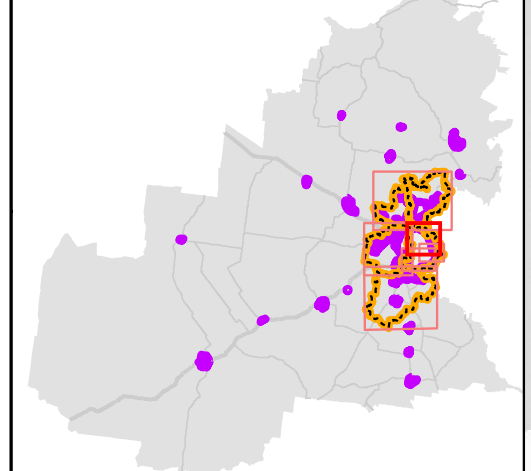

1:34,500 (at A3)

GDA 1994 MGA Zone 56

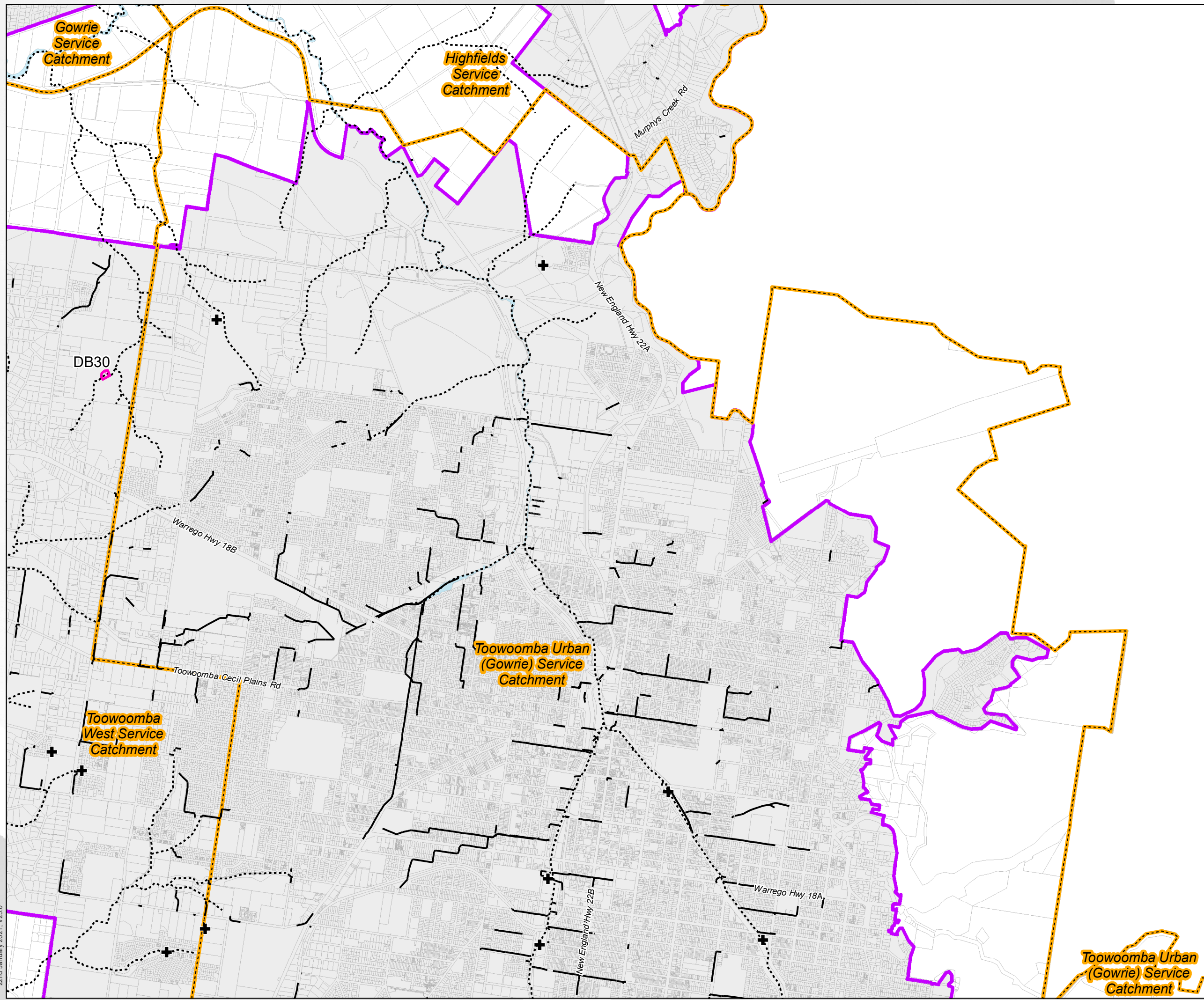

Toowoomba Urban (Gowrie) Service Catchment

22nd January 2021, V25.0

Whilst all due care has been taken in the preparation of the plan and all information (the Plan and all information is referred to as "Plan Information"), the accuracy of the Plan Information cannot be guaranteed. The Plan Information is provided as a guide and should not be relied upon in anyway whatsoever. Toowoomba Regional Council takes no responsibility for inaccuracies in the Plan Information and is not liable under any circumstances for any loss or damage whatsoever or howsoever caused arising directly or indirectly in connection with its use. The recipient must verify the Plan Information on site. Please refer any discrepancies to Toowoomba Regional Council - Information, Communications & Technology. No part of the Plan Information should be reproduced without the permission of the Coordinator GIS - ICT Branch, or other delegated representative of Council (131872). © Toowoomba Regional Council 2010. DCDB © Department of Environment and Resource Management Queensland. P:\Spatial Services\Toowoomba Regional Planning Scheme\TRPS\_V25.0\LGIP\TRPS\_LGIP\_Stormwater\_A3\_MapBook\_v25.mxd Author/Date: IndrawP 14/01/2021



# TOOWOOMBA REGION

## Local Government Infrastructure Plan LGIP SC3:3:5 Plan for Trunk Stormwater Quantity Infrastructure

### Stormwater Network

- Service Catchment
- Priority Infrastructure Area
- Council Boundary
- Water
- Future Trunk Infrastructure**
- Stormwater Pipe
- Future Detention Basin
- Existing Trunk Infrastructure**
- Stormwater Pipe (>=750mm)
- Urban Waterways
- Detention Basin

Urban waterways form part of the stormwater infrastructure network for disposal of urban stormwater runoff. This does not imply ownership - current or future of any part of the waterway by Council.

MAP 6 of 6

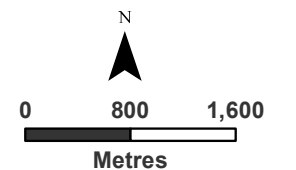
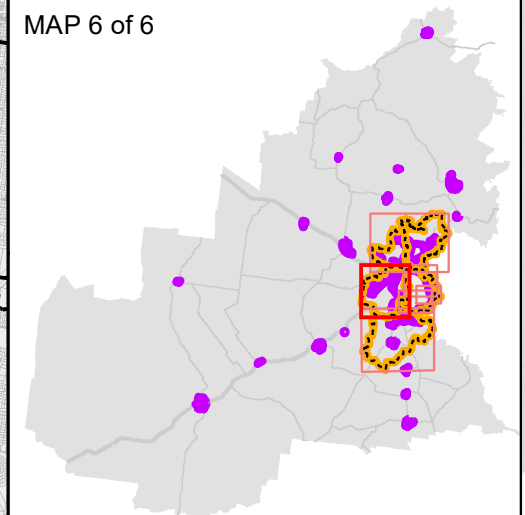

1:57,550 (at A3)

GDA 1994 MGA Zone 56

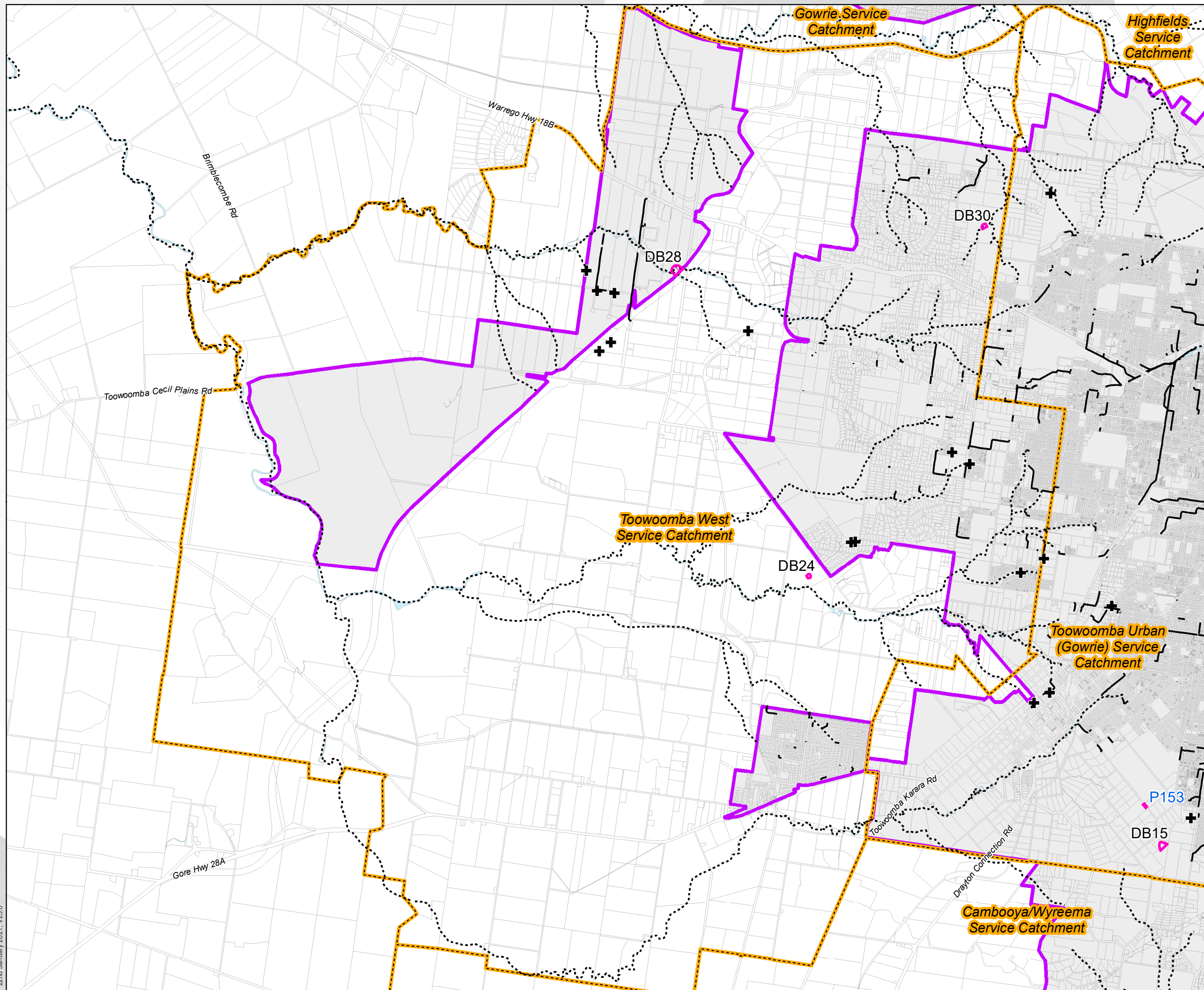

22nd January 2021, V25.0

Whilst all due care has been taken in the preparation of the plan and all information (the Plan and all information is referred to as "Plan information"), the accuracy of the Plan Information cannot be guaranteed. The Plan Information is provided as a guide and should not be relied upon in anyway whatsoever. Toowoomba Regional Council takes no responsibility for inaccuracies in the Plan Information and is not liable under any circumstances for any loss or damage whatsoever or howsoever caused arising directly or indirectly in connection with its use. The recipient must verify the Plan Information on site. Please refer any discrepancies to Toowoomba Regional Council - Information, Communications & Technology. No part of the Plan Information should be reproduced without the permission of the Coordinator GIS - ICT Branch, or other delegated representative of Council (131872). © Toowoomba Regional Council 2010. DCDB © Department of Environment and Resource Management Queensland. P:\Spatial Services\Toowoomba Regional Planning Scheme\TRPS\_V25.0\LGIP\TRPS\_LGIP\_Stormwater\_A3\_MapBook\_v25.mxd Author/Date: IndrawP 14/01/2021